THE BEAUTIES OF NIEL GOW.

THE BEAUTIES
OF
NIEL GOW.

MAY & SONS
PIANOFORTE
Warehouse
ST. STEPHEN'S GREEN, DUBLIN.

5/— 150
32252

The Beauties of Niel Gow,

being a Collection of

Two Hundred and Sixty-Two

of the most Celebrated

Strathspeys, Reels and Jigs,

Adapted for the

Pianoforte,

or

Harp, Violin, and Violoncello,

Price Six Shillings.

MAY & SONS,
PIANOFORTE
AND
Music Warehouse.
130, STEPHEN'S GREEN, DUBLIN.

London.
C. Jefferys, 67, Berners Street, W.

HOME & MACDONALD

ENGRAVERS AND LITHOGRAPHERS

EDINBURGH.

INDEX.

	Page
An Original Scotch Hornpipe	128
Andrew and his Cuttie Gun	119
Atholl Brose	96
Ayr Races	54
Blue Bonnets over the Border	16
Bothwell Castle	17
Brig of Ballater	12
Callam Brougach	76
Callam Shiarghlas	109
Caller Herring	81
Cameron's got his Wife again	97
Carolan's Receipt for drinking Whisky	80
Ceann Dubh Dileas	84
Col. Hamilton of Pencaitland	79
Col. Robertson of Strewan's welcome home	13
Col. Robertson's Strathspey	32
Col. Thornton	131
Countess of Dalhousie	92
Coutie's Wedding	8
Delvin House. A Reel	89
Delven House	36
Drummond Castle	57
Duchess of Gordon	119
Duchess of Hamilton	148
Duke of Atholl	144
Duke of Argyll	127
Duncan Davidson	58
Dunkeld House	9
Dunkeld Steeple	77
Dun's Frolick	93
Dunse dings a'	48
Earl of Breadalbane	148
Earl of Elgin's Favourite	30
Earl of Elgin's Strathspey	13
Earl of Home	90
Earl of Lauderdale	100
Earl of Loudoun	130
Earl of Morton's Jig	51
Eppie M'Nab	74
Farewell to Whisky	3
Fife Hunt	49
Follow her over the Border	110
Garthland's Strathspey	40
General Campbell of Monzie's Favourite	28
General Robertson of Lawers	63
General Wemyss of Wemyss	30
Gillie Callam da pheithein	112
Greig's Strathspey	24
Had ye been where I hae been ye wadna been sae canty	124
He na Boddachin	118
Hilton Lodge	89
Hoddam Castle	81
Hon. Captain Elphinstone's Strathspey	103
Hon. Captain Elphinstone	149
Hon. George Baillie	129
Hon. Mr Ramsay Maule's Strathspey	134
Hon. Mr Ramsay Maule's Favourite	133
Hon. Mrs Dundas of Arniston's Reel	51
Irish Girls	88
Jenny Nettles	87
Jenny Sutton	144
John Anderson's Daughter	112
Kelso Races	22
Kelravock's Strathspey	55
Kind Kimmer, or Nid Noddin	120
Lady Ann Hope	100
Lady Ann Hope's Favourite	19
Lady Ann's Stewart's Strathspey	42
Lady Baird's Strathspey	47
Lady Charlotte Campbell	98
Lady Charlotte Murray	55
Lady Charlotte Bruce	67
Lady Cunningham of Livingstone	23
Lady Dalrymple	114
Lady Doune	93
Lady Eleanora Dundas's Reel	46
Lady Elgin	118
Lady Elibank	141
Lady Elizabeth Lindsay's Strathspey	42
Lady Elphinston's Favourite	18
Lady Grace Douglas's Reel	42
Lady Gwydir	143
Lady Haddo	64
Lady Loudon's Strathspey	49
Lady Madelina Sinclair	86
Lady Margaret Stewart	142
Lady M'Kenzie of Coul	90
Lady Muir M'Kenzie's Reel	50
Lady Muir Mackenzie	107
Lady Shaftsbury	80
Lady Sutherland's Reel	43
Lamberton Races, or Colonel Renton's Favourite	130
Light and Airy	137
Link him Doddie	57
Loch Earn	41
Loch Erroch Side	28
Lochiel's awa' to France	24
Lord Ballenden	11
Lord Doune	135
Lord Duncan's Flag	64
Lord Elcho	134
Lord M'Donald's Reel	41
Lucy Campbell	108
Major Graham of Inchbrackie	4
Marquis of Tullibardine	61
Master Pinto	82
Mary Ketty	41
Miss Ann Hay	146
Miss Ann Stewart	135
Miss Baird of Saughtonhall	75
Miss Catherine Chalmers	83
Miss Chalmers's Jig	45
Miss Clementina Loughnan	14
Miss Drummond of Perth's Strathspey	48
Miss Erskine of Torry	129
Miss Graham of Inchbrakie	29
Miss Hamilton of Bangowr	109
Miss Johnston of Hilton	6
Miss Ketty Hall	138
Miss L. Johnston's compliments to Niel Gow	116
Miss Margaret Brown	82
Miss Margaret Graham	62
Miss Mary Douglas	147
Miss Mary M'Donald	101
Miss Nisbet of Dirleton	86
Miss Pensy M'Donald's Reel	40
Miss Rae of Eskgrove's Jig	52
Miss Rae's Favourite	27
Miss Robertson of Tullybelton's Strathspey	4
Miss Sally Hunter	73
Miss Stewart of Grandtully's Strathspey	46
Miss Stewart of Grandtully's Reel	47
Miss Wemyss of Wemyss	117
Miss Z. Loughnan	115
Money in both pockets	140
Mount your Baggage	70
Mr Alexander Cunningham	106
Mr Busby Maitland	97
Mr Charles Graham's welcome home	132
Mr Frank Walker	147
Mr Hamilton	95
Mr Lumsden of Blanerne's Strathspey	91
Mr Marshall's Favourite	37
Mr Menzies of Culdare	145
Mr Moray of Abercairney	102
Mr Morthland. A Reel	103
Mr Morthland	74
Mr Morthland's Reel	149
Mr Robertson of Lude's Strathspey	35
Mr Robertson of Ladykirk	79
Mr Ronald Crawford	66
Mr Sharpe of Hoddam	124
Mrs Baird of Newbyth	78
Mrs Baird of Newbyth	145
Mrs Donaldson	16
Mrs Ferguson of Reath	83
Mrs Fleming of Moness	18
Mrs Fraser of Lovat	25
Mrs Hamilton of Wishaw	73
Mrs Hamilton of Pencaitland	65
Mrs Houston of Rosehall	84
Mrs Macdouall Grant	15
Mrs M'Leod of Elanreoch's Strathspey	44
Mrs Menzies of Culdare's Strathspey	3
Mrs Moray of Abercairney	126
Mrs Moray of Abercairney's Reel	44
Mr Mosman's Strathspey	36
Mrs Muir of Caldwell	107
Mrs Stewart of Allanbank	132
Mrs Wemyss of Cuttlehill	62
Mrs Wright of Laton	12
Nathaniel Gow's Lament for the death of his Brother	76
New Bumpkin	52
Niel Gow's compliments to Mr Marshall	37
Niel Gow's Lament for his Brother Donald	60
Niel Gow's Lamentation for James Moray, Esq.	2
Niel Gow's Recovery	95
O'er young to Marry	90
O'er the Water to Charlie	85
Old Lee Rig	78
Old Simon Brodie	32
Orange-field House	128
Orchill Graham	16
Orchill House	111
Perthshire Hunt	48
Princess Augusta	69
Prince of Wales' Strathspey	94
Rattling Roaring Willie	87
Rob Roy ; or, Lord Eglinton's Favourite	22
Robbie Donna Gorach	56
Roy's Wife	68
Royalty	142
Sandy o'er the Lee	45
Simon Brodie	8
Sir Alexander Don's Strathspey	5
Sir Alexander Don	136
Sir David Hunter Blair	92
Sir George Clerk of Pennycuick	33
Sir James Baird's Favourite	6
Sir James Baird	62
Sir John Henderson	99
Sir John Stewart of Grandtully	111
Sir John Whitefoord	117
Stabilini's Favourite	118
Stumpie Strathspey	114
Tail Toddle	31
The Battle of the Boyne	131
The Bob of Fettercairn	98
The Boolanzie	98
The Caledonian Hunt	43
The Caledonian Hunt's Delight	53
The Celebrated German Minuet	150
The Countess of Eglinton's Strathspey	5
The Countess of Haddington	122
The Cove of Cork	110
The Deil amang the Tailors	88
The Drunken Wives of Fochabers	127
The Duchess of Atholl's Favourite	75
The Duchess of Atholl	7
The Duchess of Atholl's Slipper	25
The Duchess of Buccleugh's Strathspey	7
The Duke of Gordon's Favourite	35
The Dunkeld Hermitage Bridge	34
The Earl of Haddington	12
The Fir Tree	23
The Flaggon	38
The Fyket	14
The Haddington Assembly	101
The Haughs of Cromdale	9
The Highland Chieftain	54
The Hon. Miss Charters	102
The Hon. Mr Drummond Burrell	60
The Key of the Cellar	141
The Lads of Dunse	146
The Laird of M'Farlane	29
The Lakes of Killarney	123
The Landlady of Inver Inn	26
The London Highland Society	140
The Lorn Strathspey	126
The Mad or Poor Boy	121
The Mad or Poor Boy. Jig	121
The Marquis of Huntley's welcome home	122
The Miller's Daughter	21
The Mole Catcher's Daughter	136
The New Rigg'd Ship	116
The Parks of Yester	139
The Ready Penny	120
The Ridicule	91
The Sow's Tail	104
The Stormont Lads	68
The St Kilda Reel	94
The Suttor's Daughter	20
The Tweeddale Club	50
The Wauking of the Plaiden	26
This is no my ain house	96
Tullochgorum	38
Wat ye wha I met yestreen	34
Watie Laing, or the lifting of the linen	143
Watson's Class	60
Wemyss Castle	94
When you go to the hill take your gun	39
Yell Yell	10

James Adams

The

Beauties of Niel Gow.

To the NOBLEMEN and GENTLEMEN of the CALEDONIAN HUNT.

THE Editor would be wanting in candour and gratitude were he to omit, in presenting this work to the Public, to acknowledge the uniform and marked patronage his Father and Family (himself in particular) have received from the Noblemen and Gentlemen of the Caledonian Hunt, and how much it was owing to their flattering approbation that they were encouraged to make any attempt to add their Compositions to the Stock of National Scottish Music, Composed prior to their time.

It is that approbation which now induces him to offer the present publication under the Title of

THE BEAUTIES OF NIEL GOW.

---

*Niel Gow's Lamentation for Jas Moray Esqr of Abercarney.

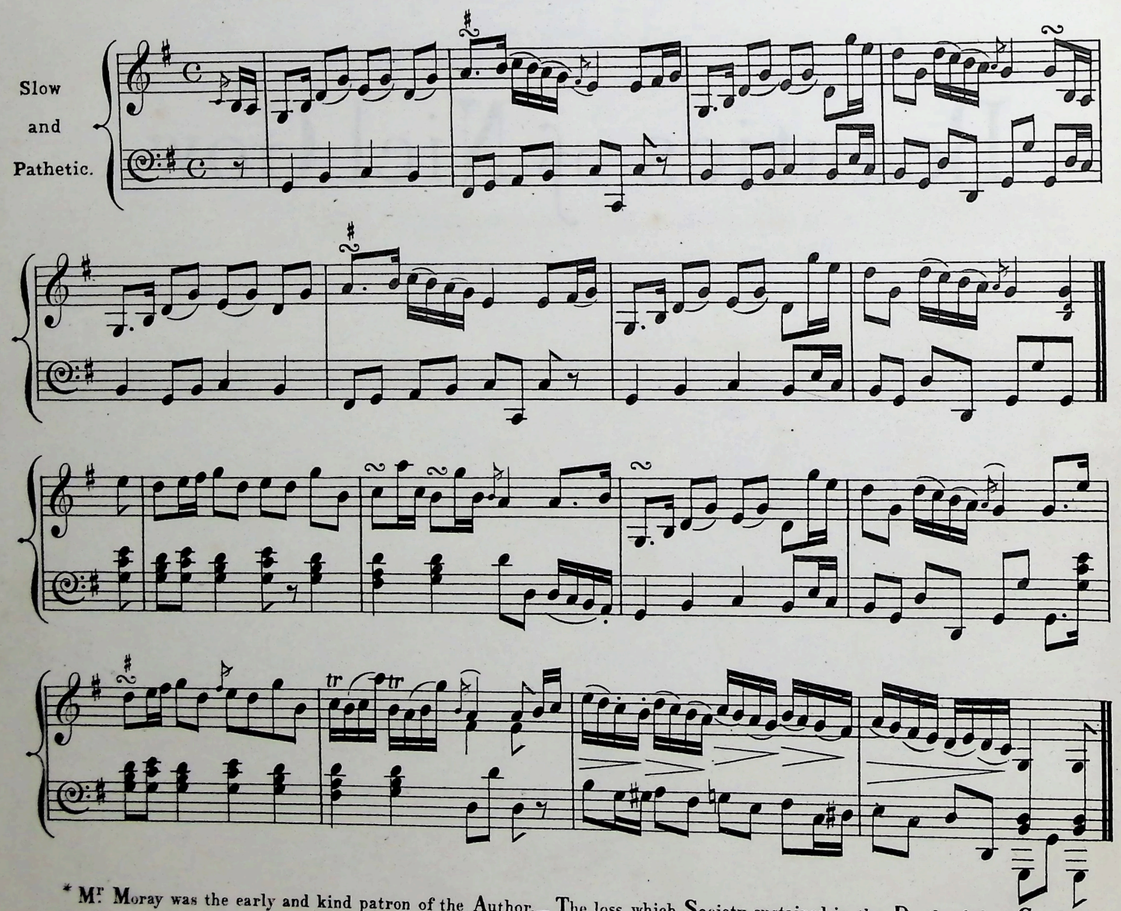

*Mr Moray was the early and kind patron of the Author.— The loss which Society sustained in the Death of that Gentleman was the cause of the production of this truly pathetic and beautiful Air.

Farewell to Whisky. Niel Gow.

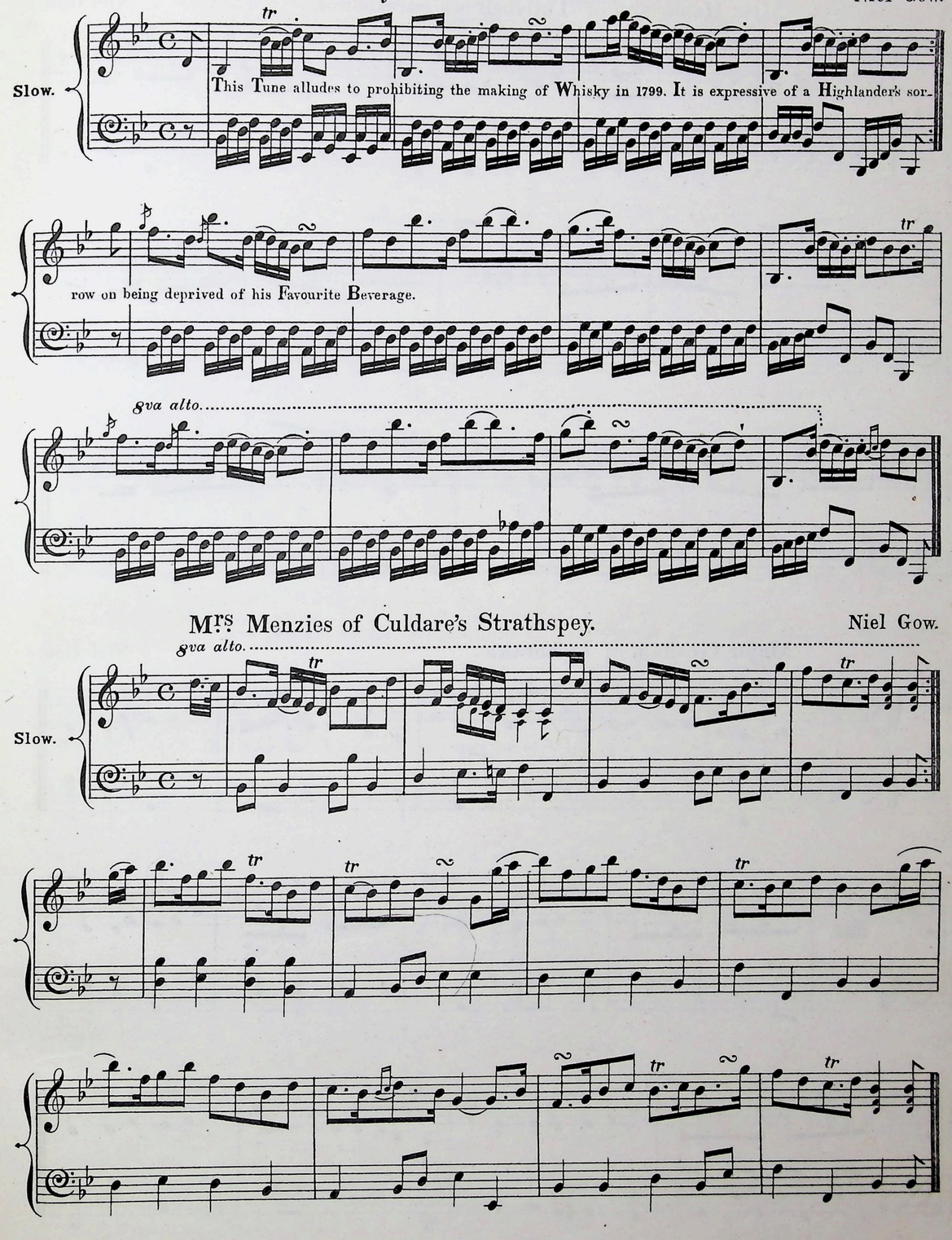

Mrs Menzies of Culdare's Strathspey. Niel Gow.

Miss Robertson of Tullybelton's Strathspey.

Niel Gow.

Slowly.

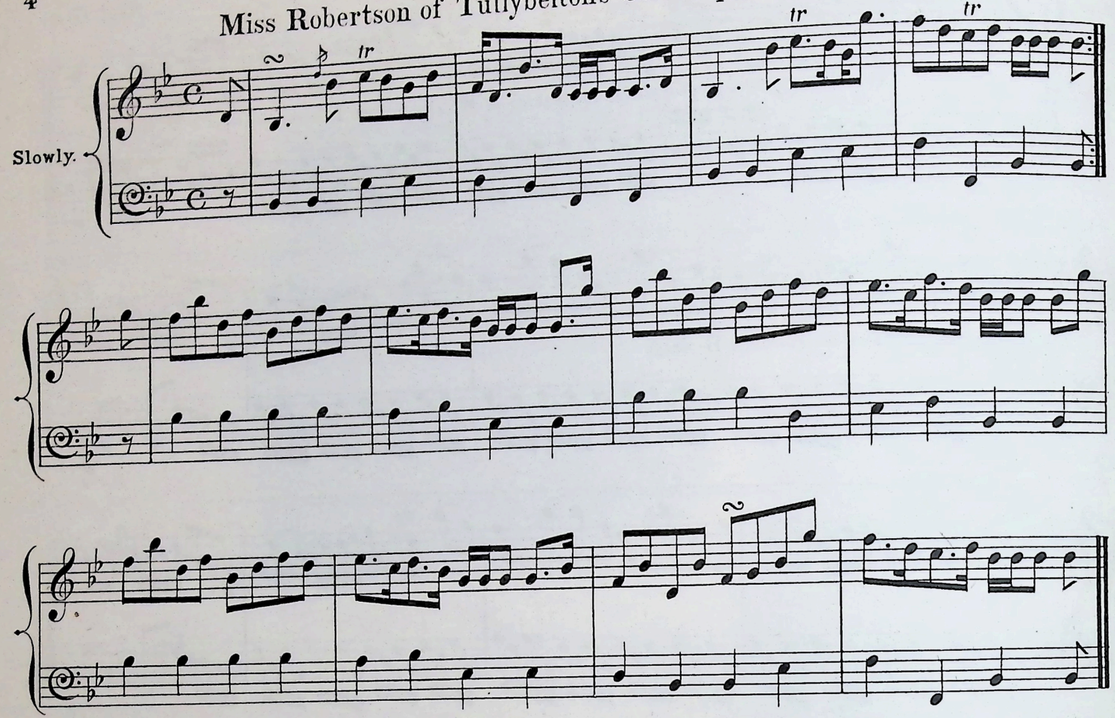

Major Graham of Inchbrakie.

Niel Gow.

Slow.

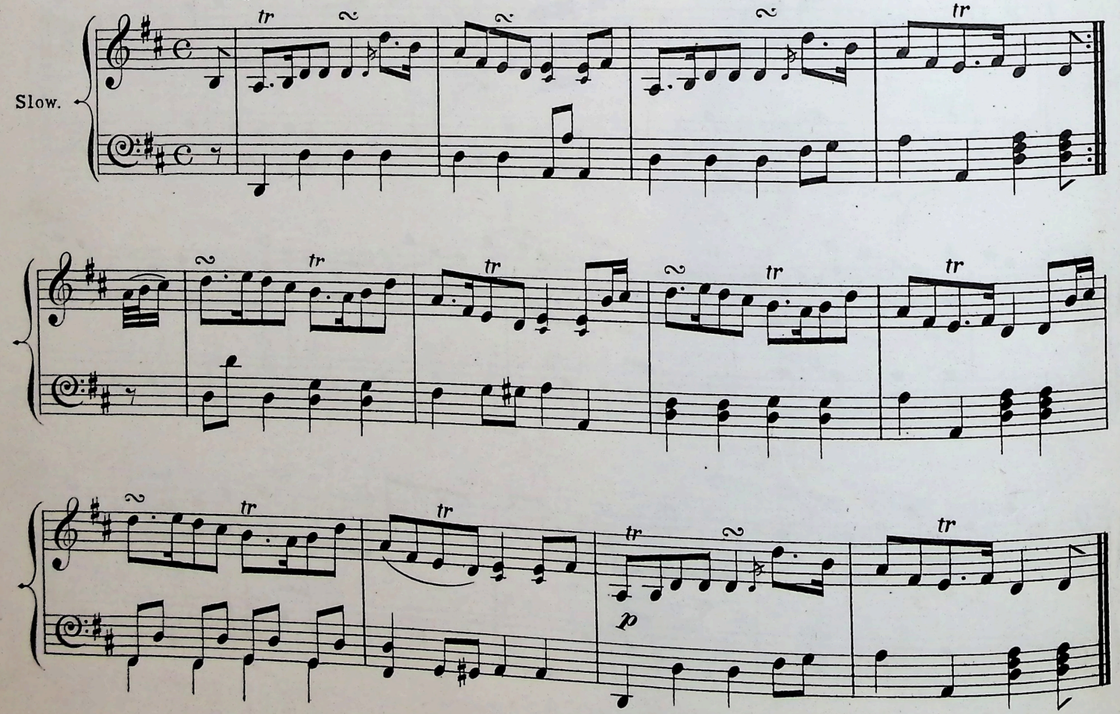

The Countess of Eglintoun's Strathspey.

Slow.

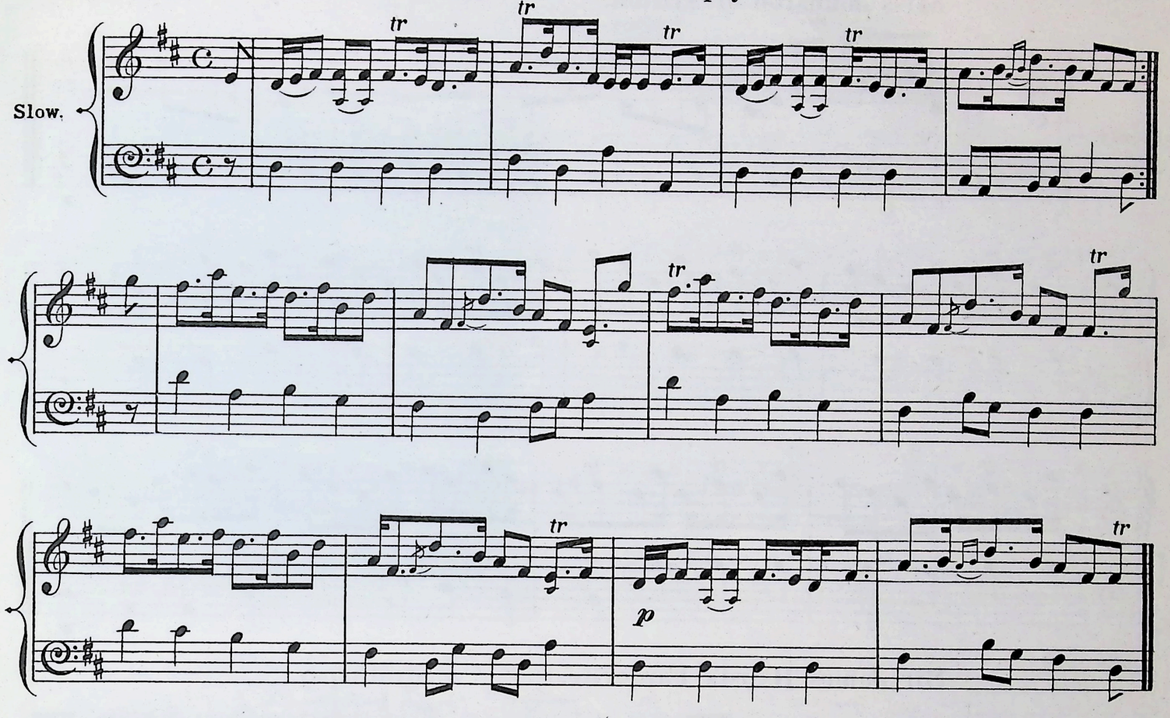

Sir Alexr Don's Strathspey.

From the Opera of Rosina by Mr Shield.

Slowly.

The Song Auld Langsyne is taken from this tune.

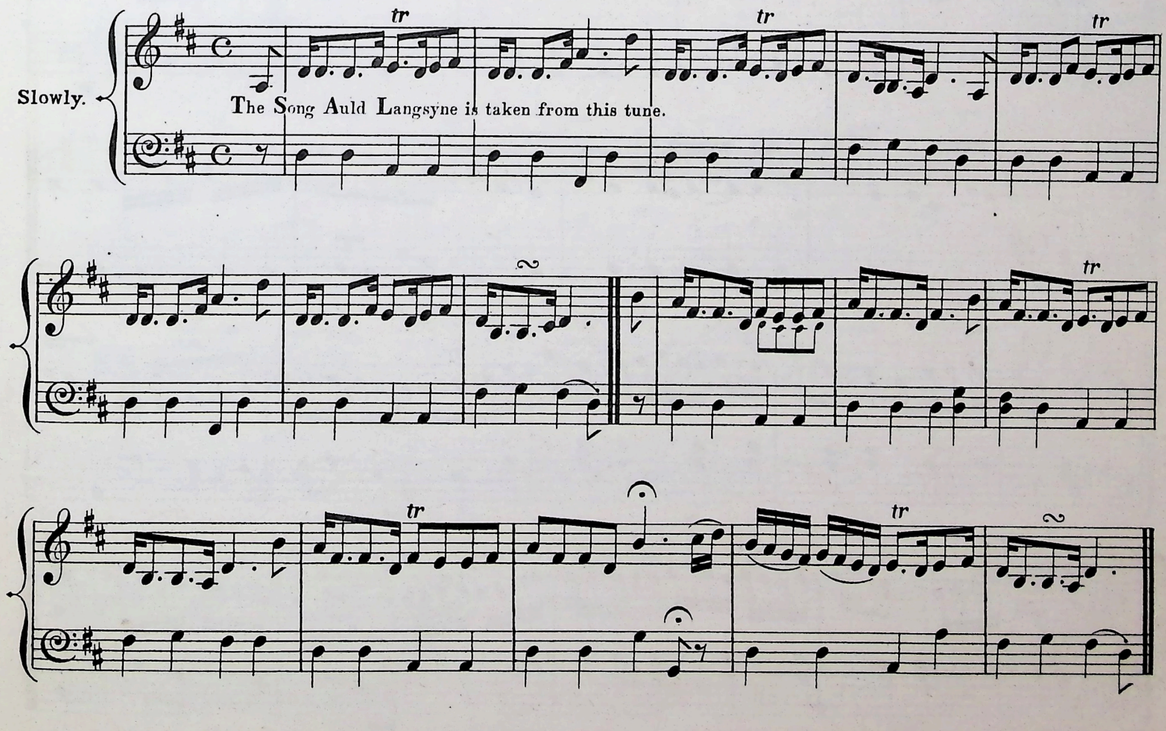

Niel Gow.

Miss Johnston of Hilton.

Slowly.

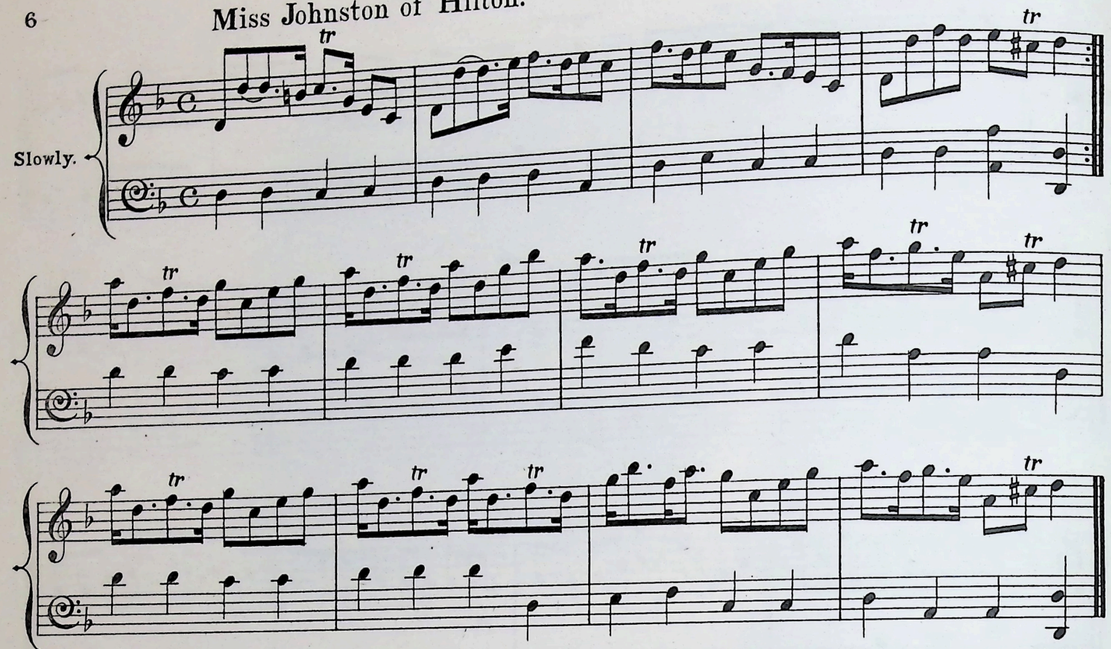

Sir James Baird's Favourite. a Strathspey.

Slow.

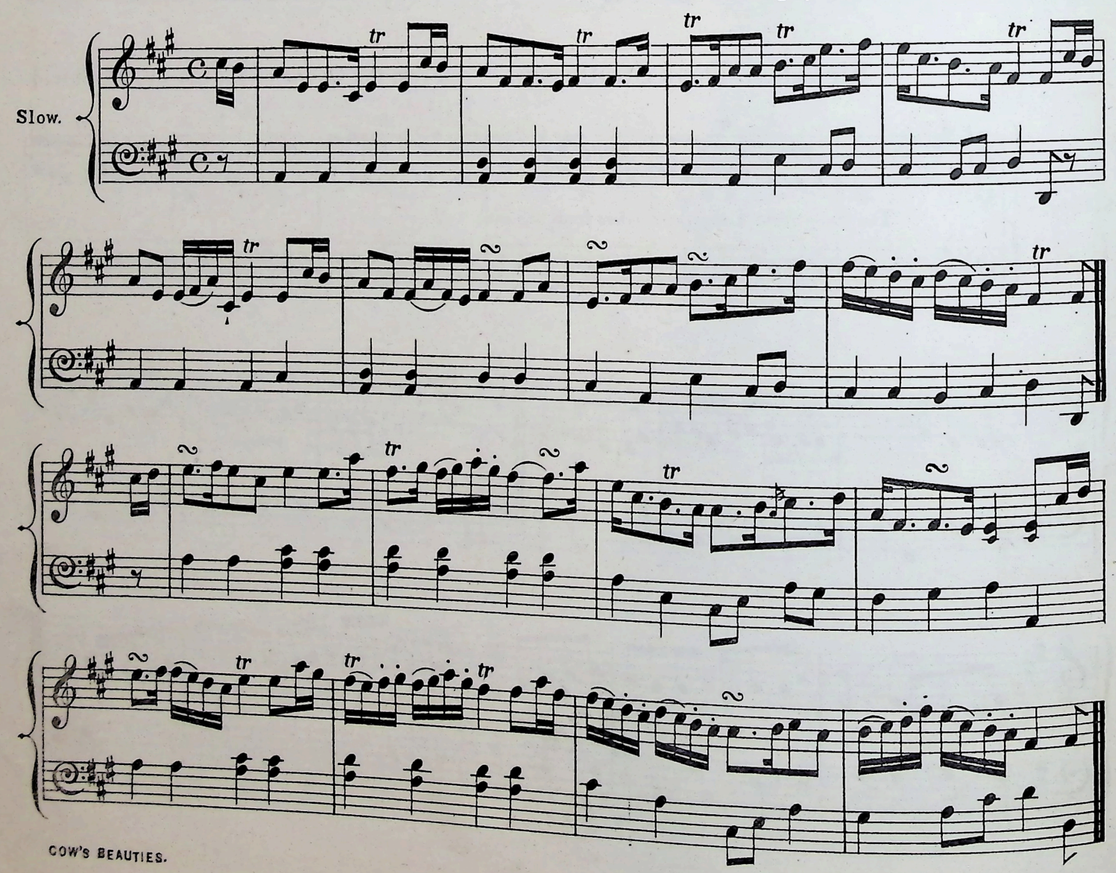

The Duchess of Buccleugh's Strathspey.

Niel Gow.

Slowly.

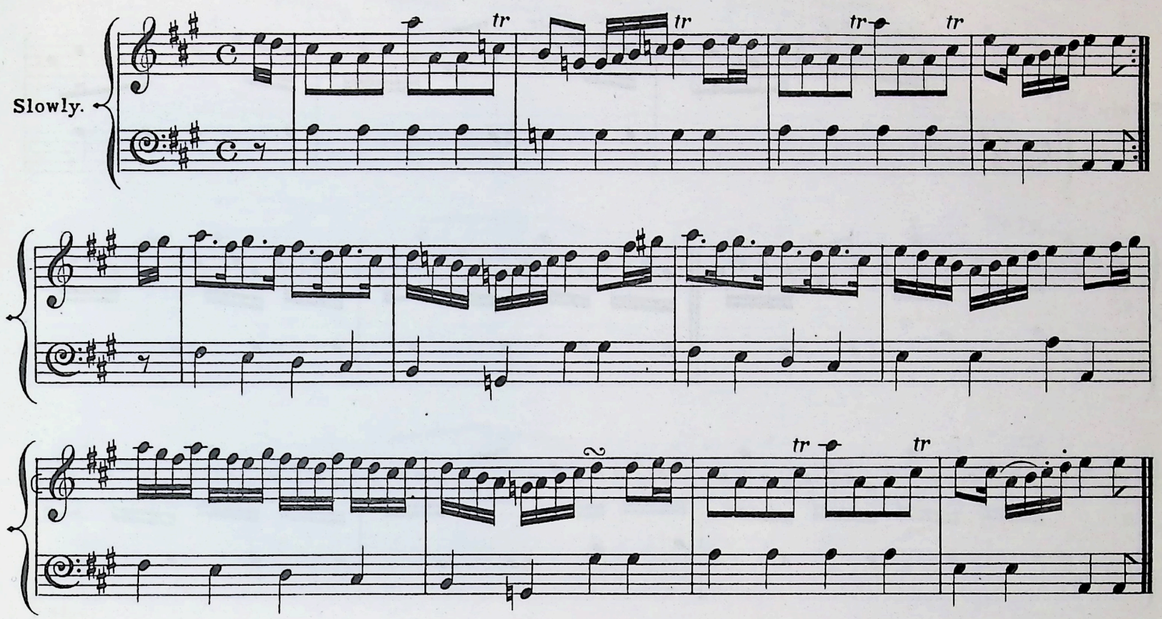

The Duchess of Atholl.

Niel Gow.

Slow.

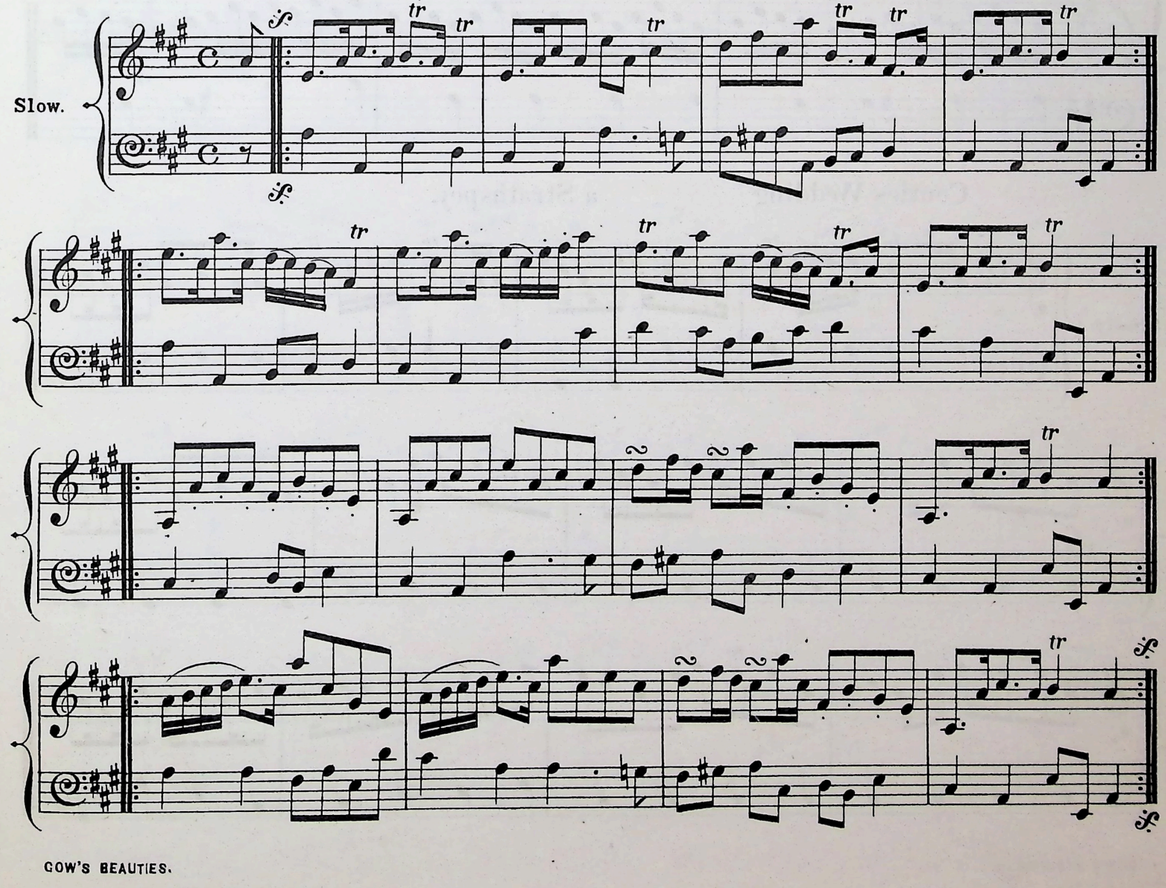

Simon Brodie. a Strathspey.

Slowly.

Couties Wedding a Strathspey.

Slowly.

The Haughs of Cromdale. a Strathspey.

Slow.

Dunkeld House. Niel Gow.

Slowly.

Yell Yell.

a Strathspey.

Very old.

Slowly

Lord Ballenden.

Geo. Jenkins.

Very Slow.

Nath. Gow.

Niel Gow.

Mrs Wright of Laton.

Slowly.

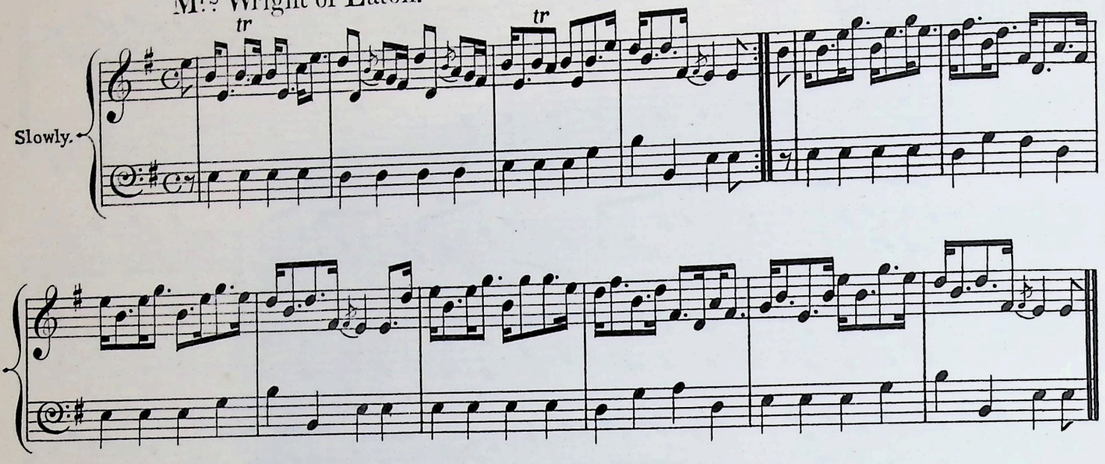

The Brigg of Ballatey.

Niel Gow.

Very Slow.

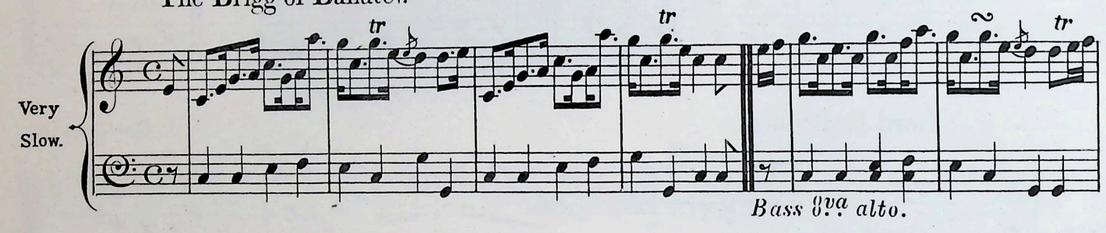

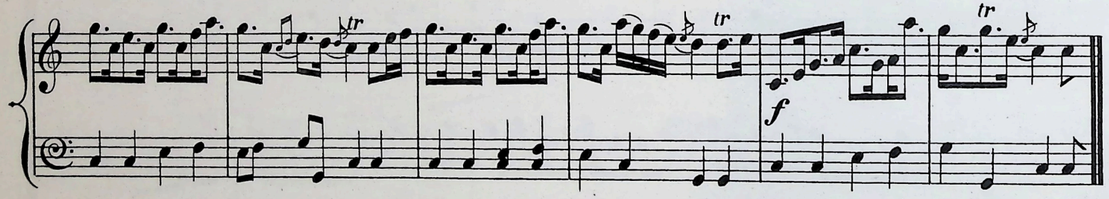

The Earl of Haddington

Slow.

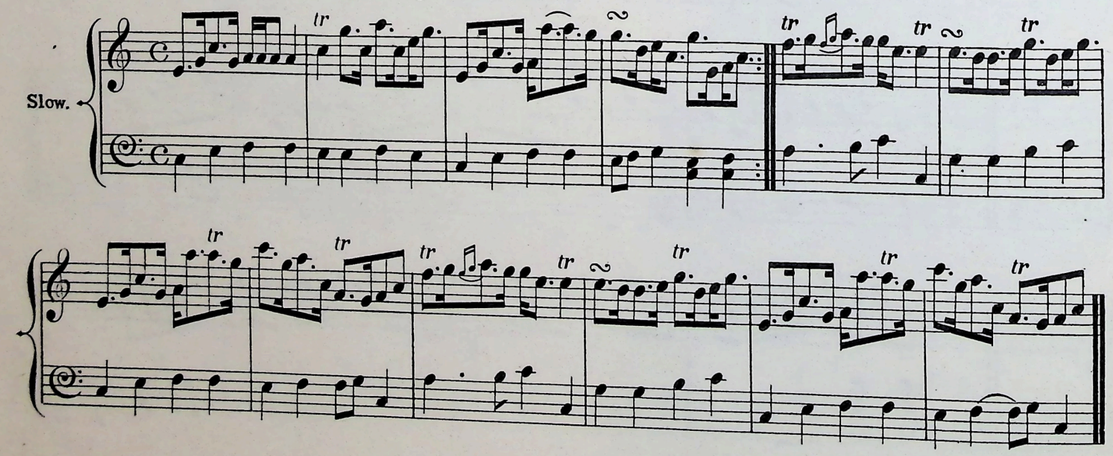

Earl of Elgin's Strathspey.

Mr Marshall.

Slowly.

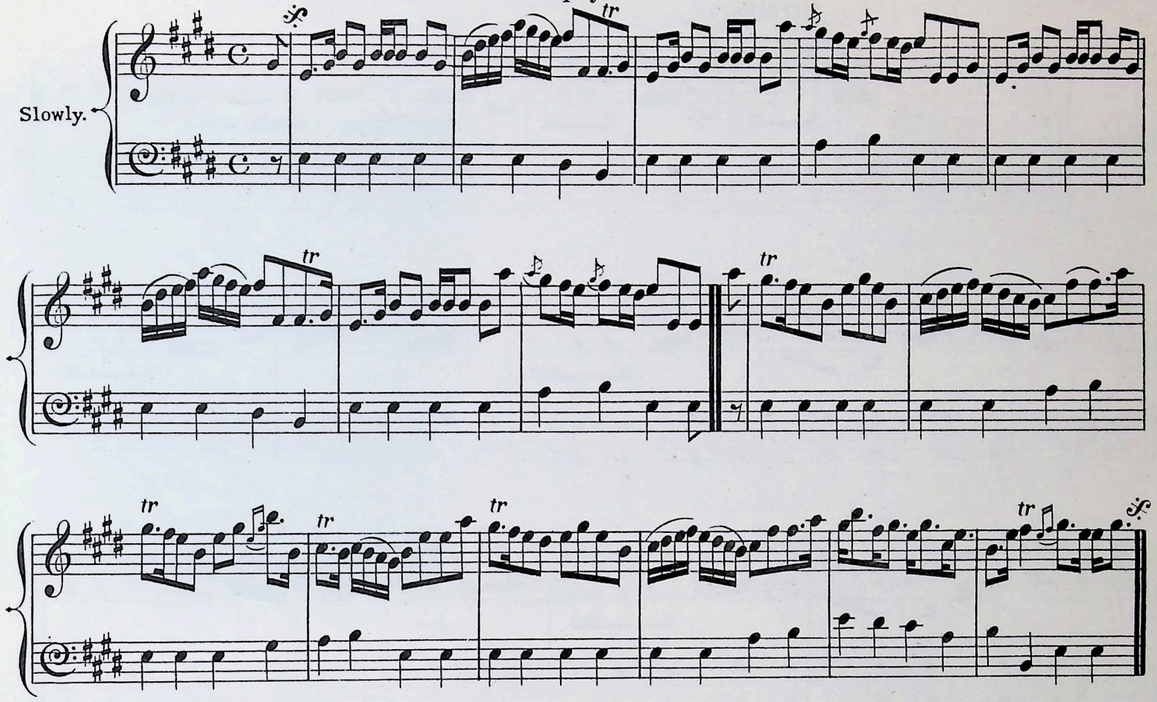

Col. Robertson of Strewan's Welcome home.

Niel Gow.

Slow.

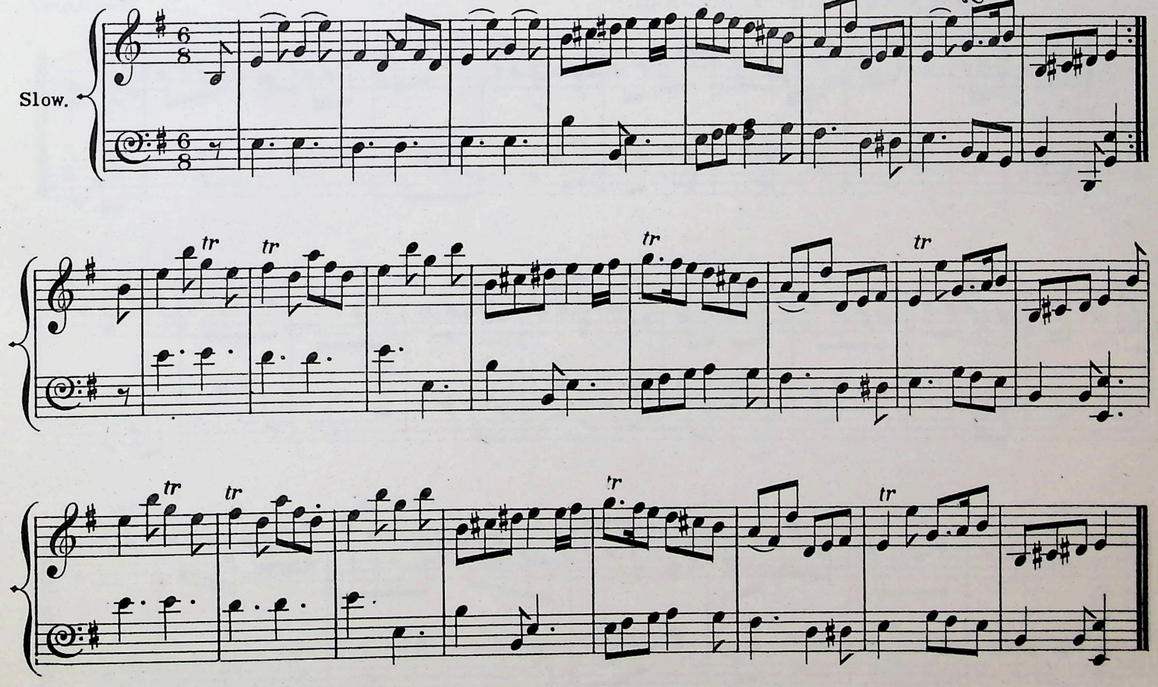

The Fyket Strathspey.

Slowly

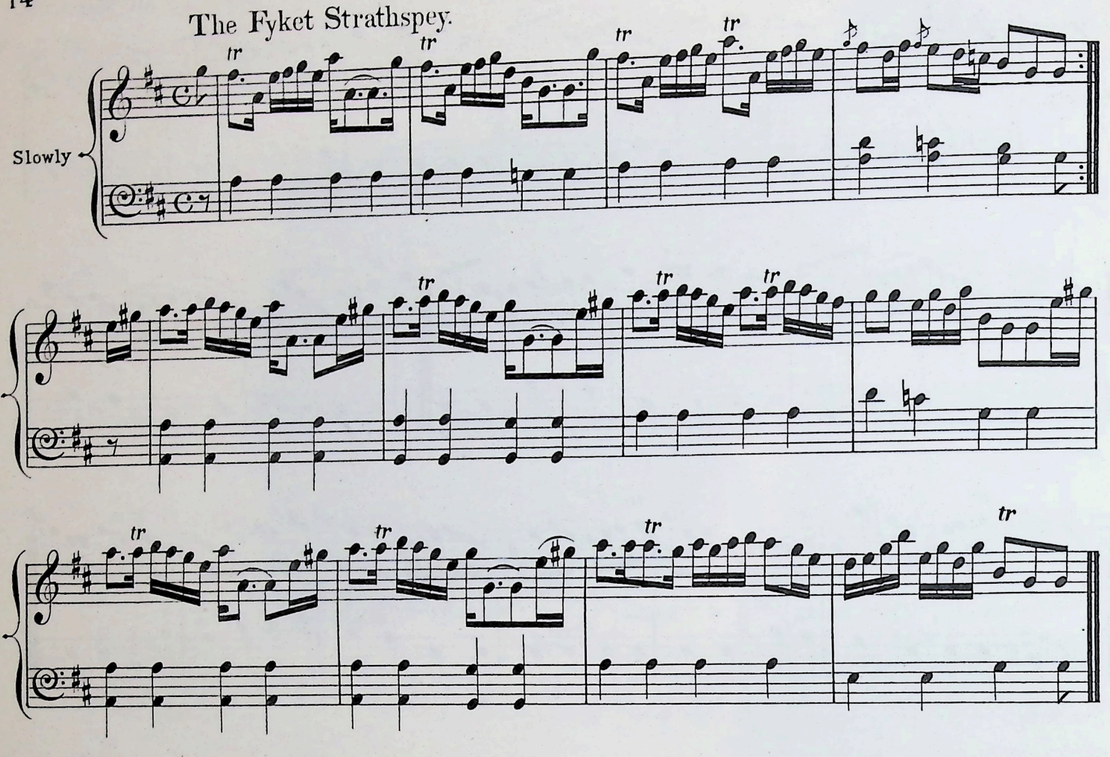

Miss Clementina Loughnan.

Niel Gow.

Slow.

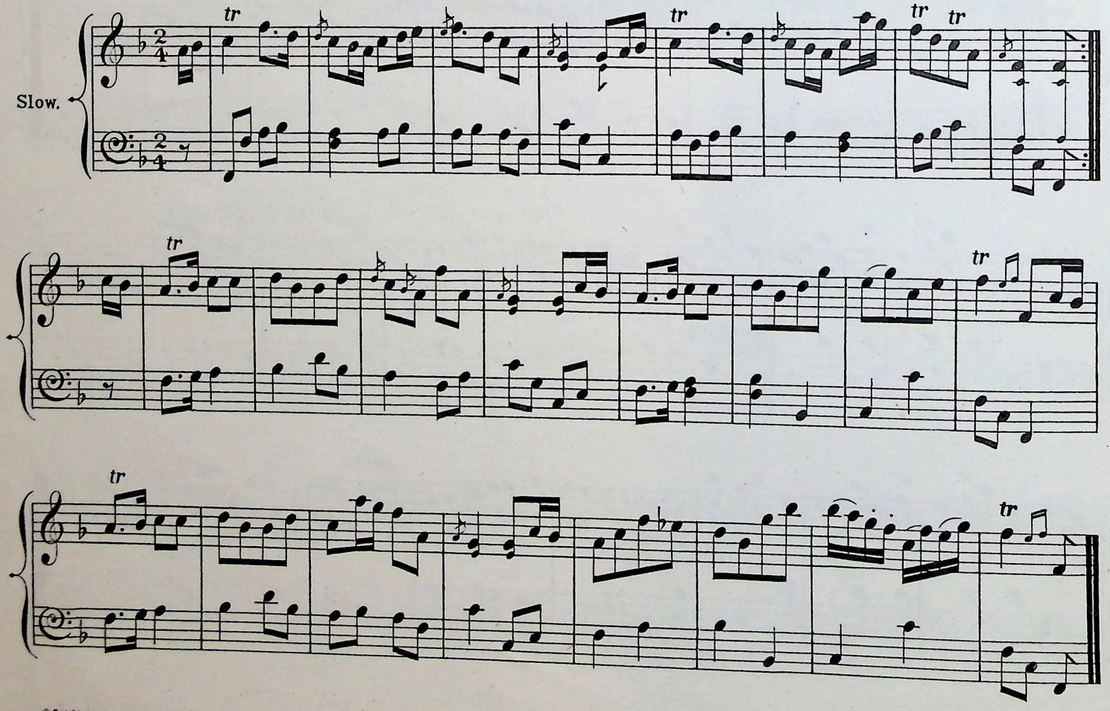

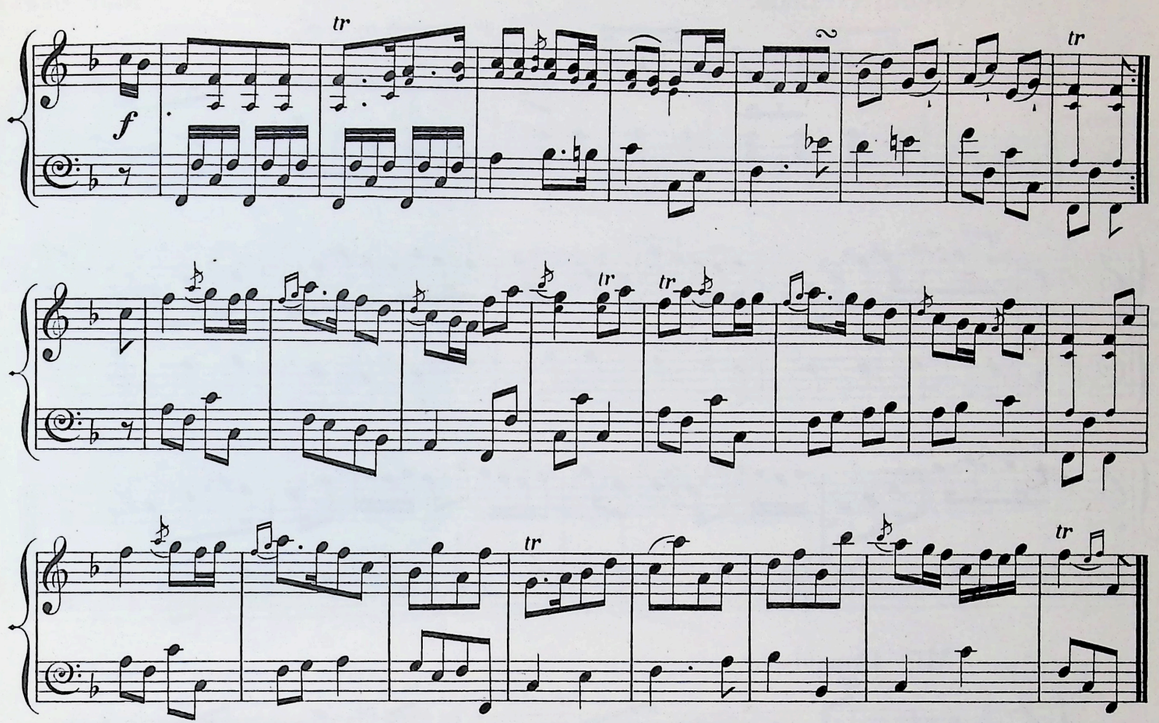

Mrs Macdouall Grant.

Nath. Gow.

Slowly and Distly

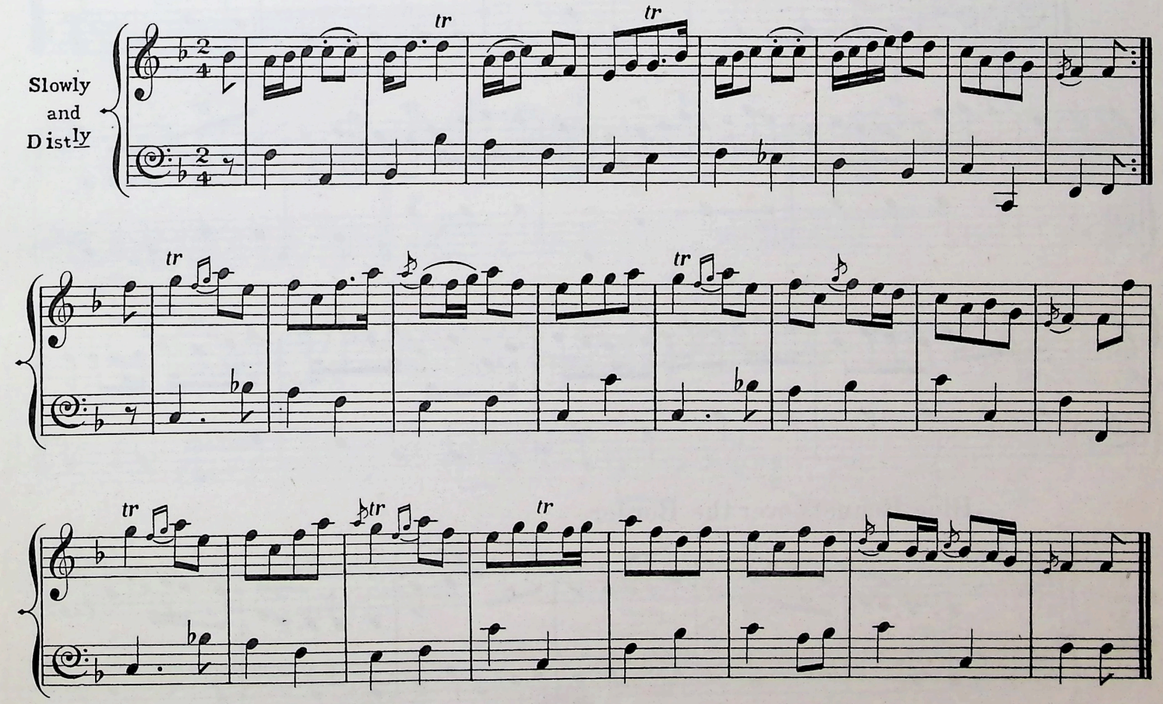

Orchill Graham.

Niel Gow.

Slowly.

Mrs Donaldson.

Niel Gow.

Slowly.

Blue Bonnets over the Border.

Slow with Exprn

Bothwell Castle.

Nath Gow.

Slow.

Pomposo.

Mrs Fleming of Moness. a Strathspey.

Niel Gow

Slowly.

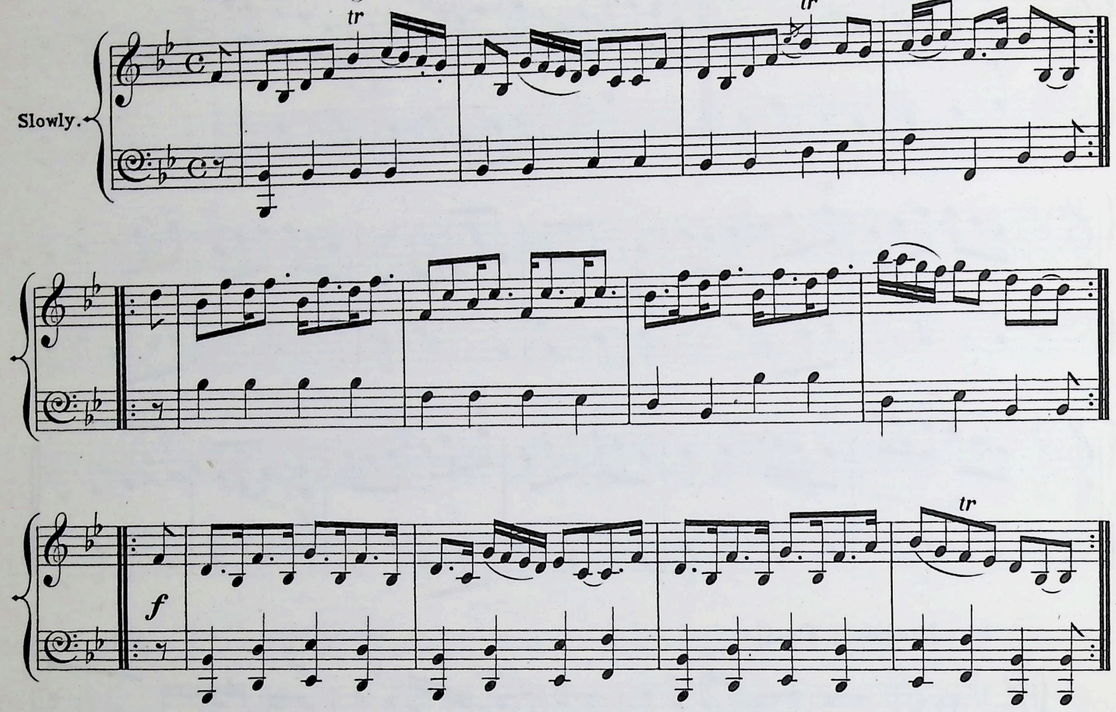

Lady Elphinston's Favourite.

John Gow.

Slow.

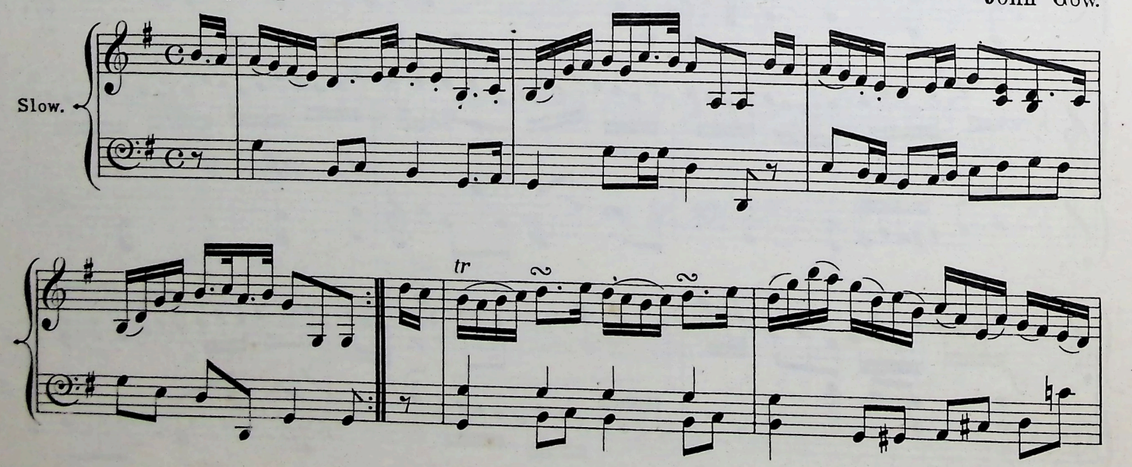

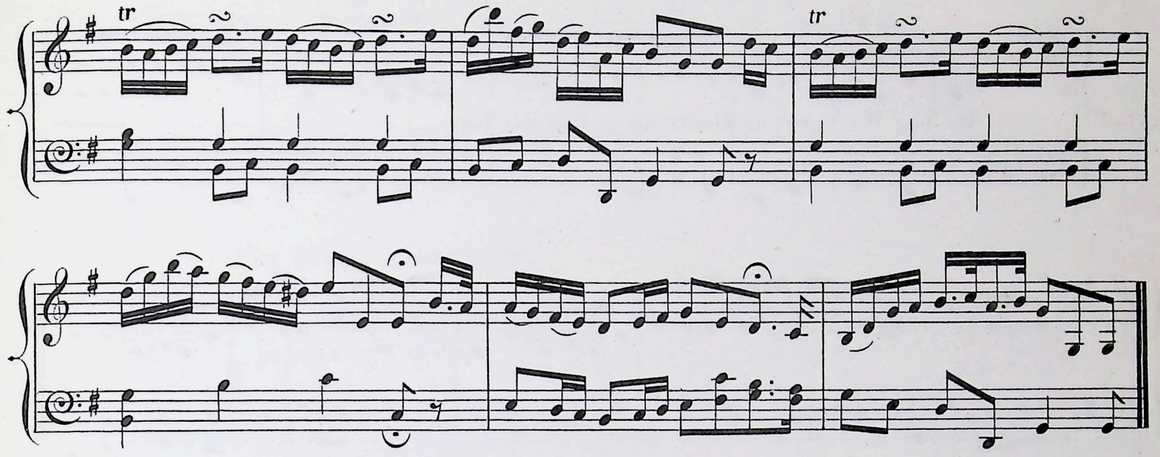

Lady Ann Hope's Favourite.

Niel Gow.

Slow.

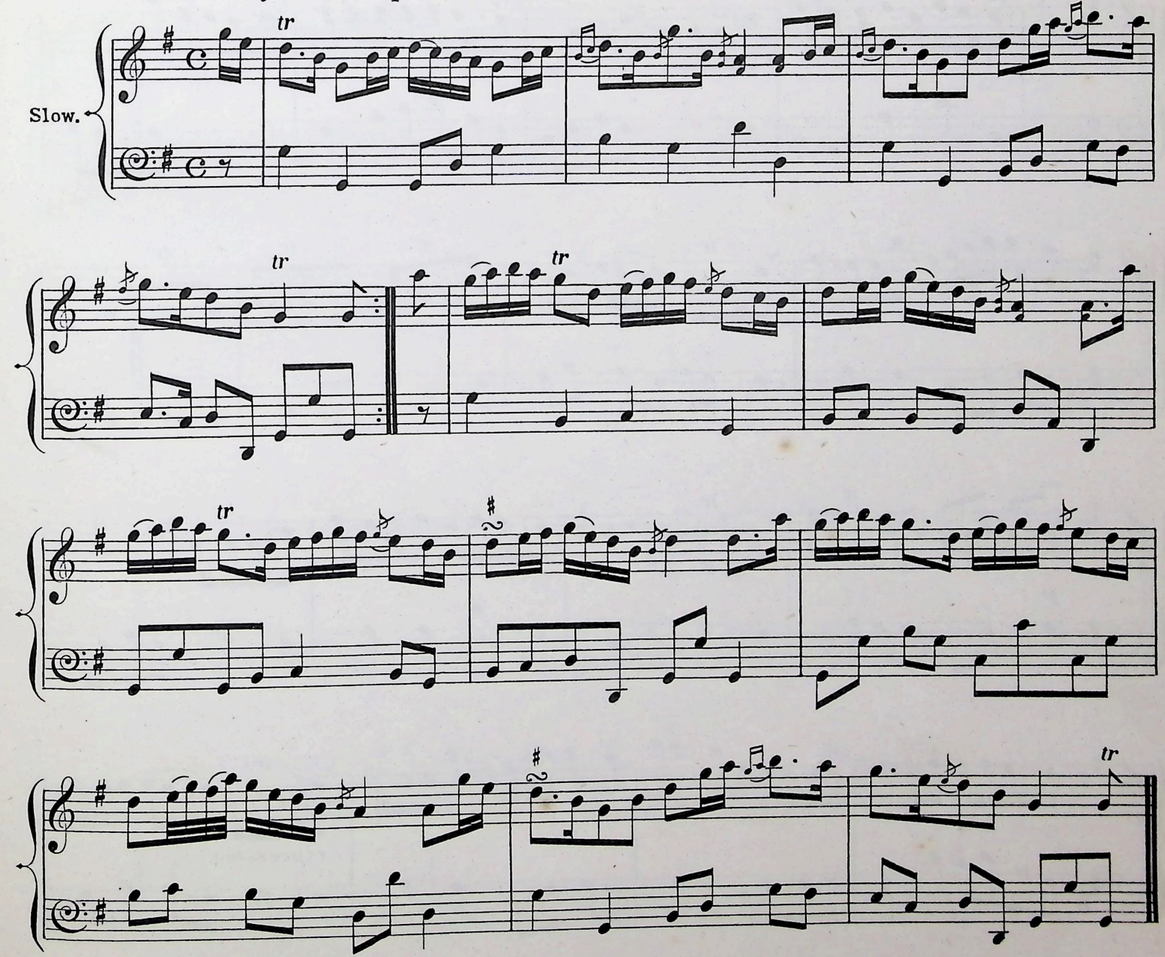

The Suttor's Daughter.

Very Old

Very Slow.

The Song "Wilt thou be my Dearie" is taken from this Tune.

espressivo.

The Miller's Daughter.

Slowly

Kelso Races.

Slow.

Fine

Rob Roy. or Lord Eglinton's Favourite.

Slow.

The Fir Tree. a Strathspey.

Slowly.

Lady Cunningham of Livingstone. Nath. Gow.

Slow.

espressivo

Locheil's awa to France.

Slow.

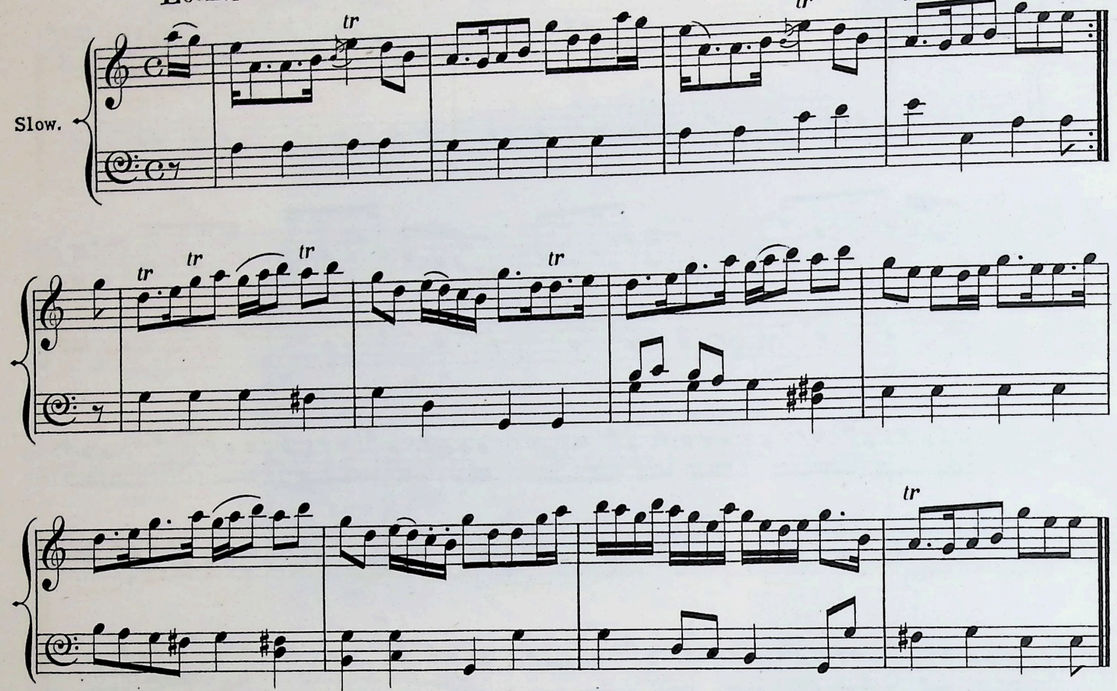

Greig's Strathspey.

The Editor thinks this Tune one of the most beautiful of the Ancient Melodies.

Slow.

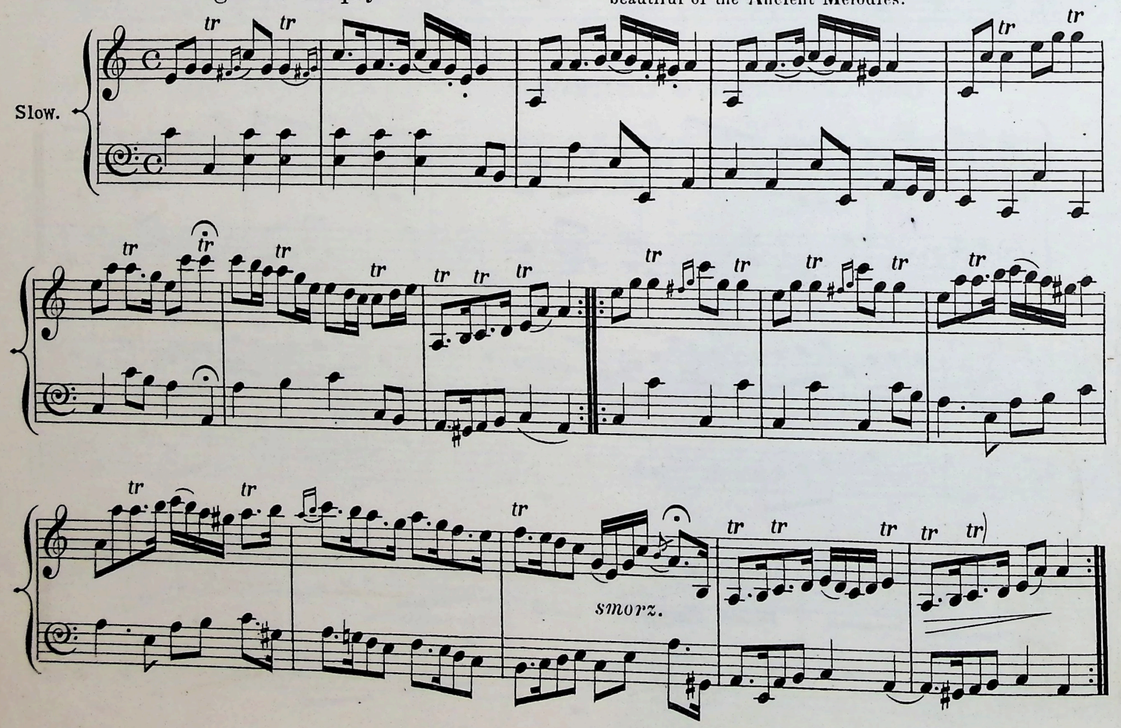

Mrs Fraser of Lovat.

Slowly.

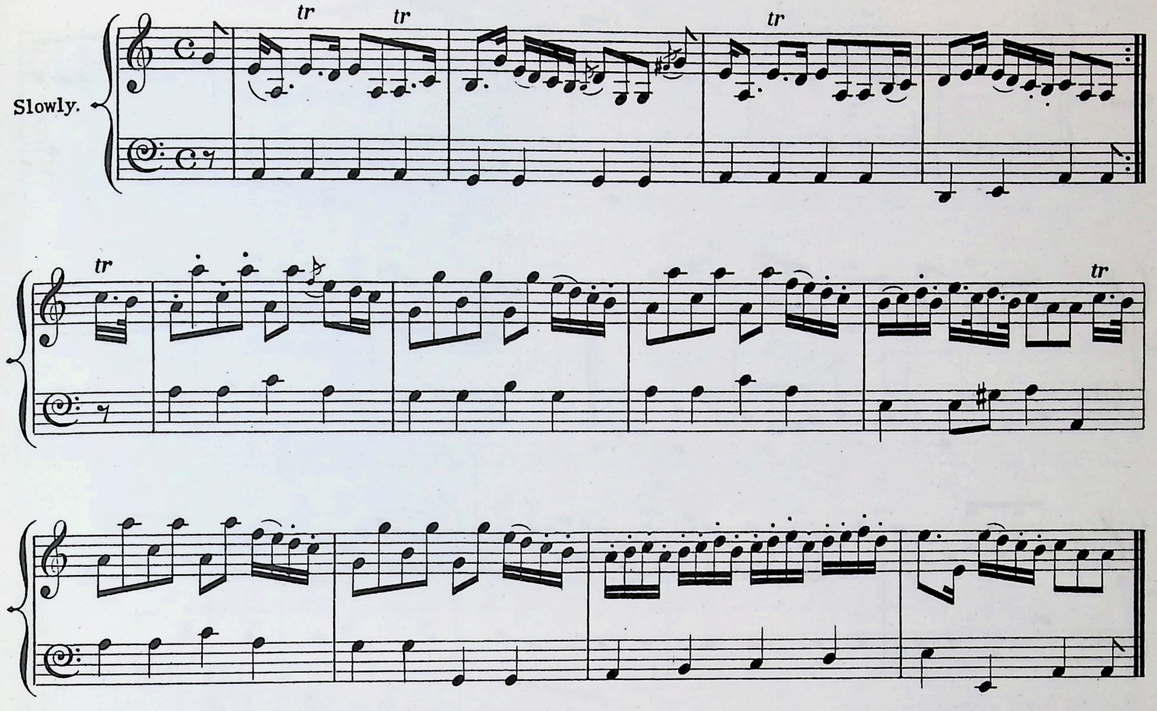

The Duchess of Athole's Slipper.

Niel Gow.

Slowly.

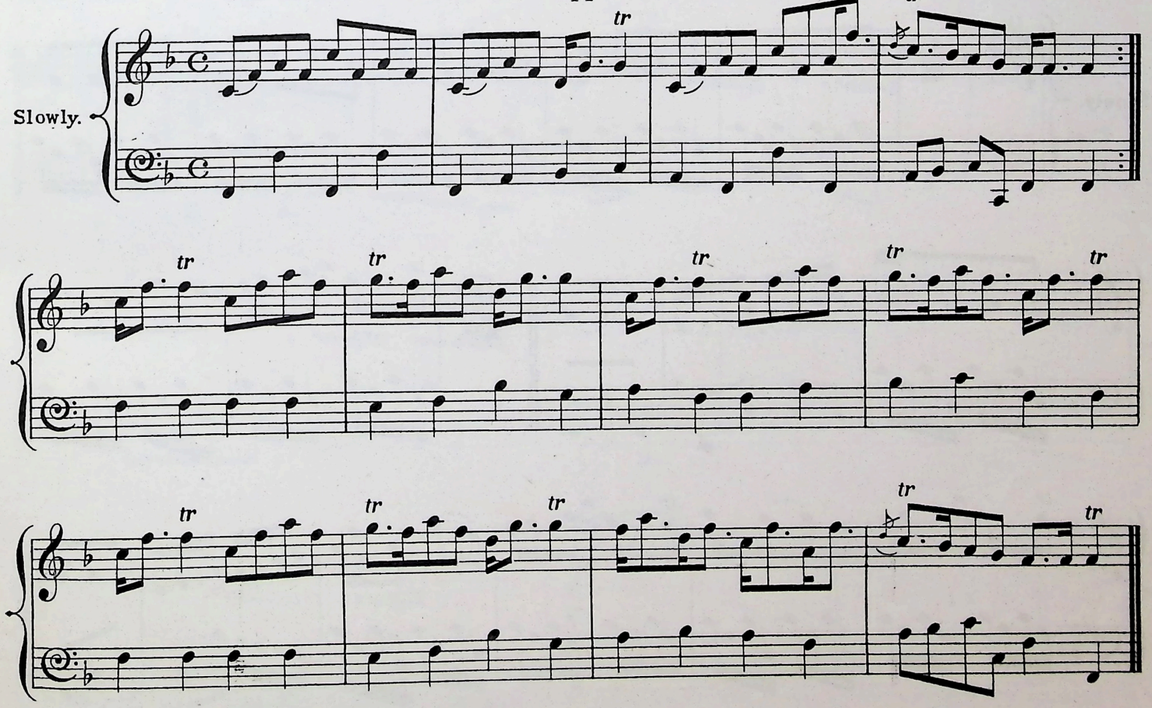

The Wauking of the Plaiden.

Slow.

The Landlady of Inver Inn.

Niel Gow.

Slowly.

Miss Rae's Favourite.

And^{w} Gow.

Slow.

espressivo

General Campbell of Monzie's Favourite

Slowly.

Loch Erroch Side

a Strathspey

Composed by Niel Gow. and his second Wife.

Slow with much expression

The Laird of Macfarlane.

a Strathspey.

Slowly.

Miss Graham of Inchbrakie.

Nath. Gow.

Very slow with Expression.

General Wemyss of Wemyss.

Niel Gow.

Slowly.

Earl of Elgin's Favourite.

Nath. Gow.

Very Slow.

Tail Toddle.

Pomposo.

dolce By the late Mr Nisbet of Dirleton.

Pomposo.

Col. Robertson's Strathspey.

Niel Gow.

Slowly.

Old Simon Brodie.

Slowly.

Sir George Clark of Pennycuick.

Nath. Gow.

Slow.

Wat ye wha I met yestreen.

Slow.

The Dunkeld Hermitage Bridge.

Niel Gow.

Slow.

1. 2.

The Duke of Gordon's Favourite.

Niel Gow.

Slow.

Mr Robertson of Lude's Strathspey.

Niel Gow.

Slowly.

Delvin House.

Composed in Imitation of Irish by Nath. Gow.

Slow.

Mr Mosman's Strathspey.

Slowly.

Mr Marshall's Favourite.

Slow.

Niel Gow's compliments returned to Mr Marshall.

Niel Gow.

Slowly.

The following are a choice Collection of the best original Scotch Dances, arranged as Medleys, a Strathspey and Reel following alternately in their respective Keys, as the frequent changing the Key, more or less, has been found to offend the ear.

It was thought proper to keep the Slow Tunes by themselves, that they might not interrupt the Medleys.

Tullochgorum. a Strathspey.

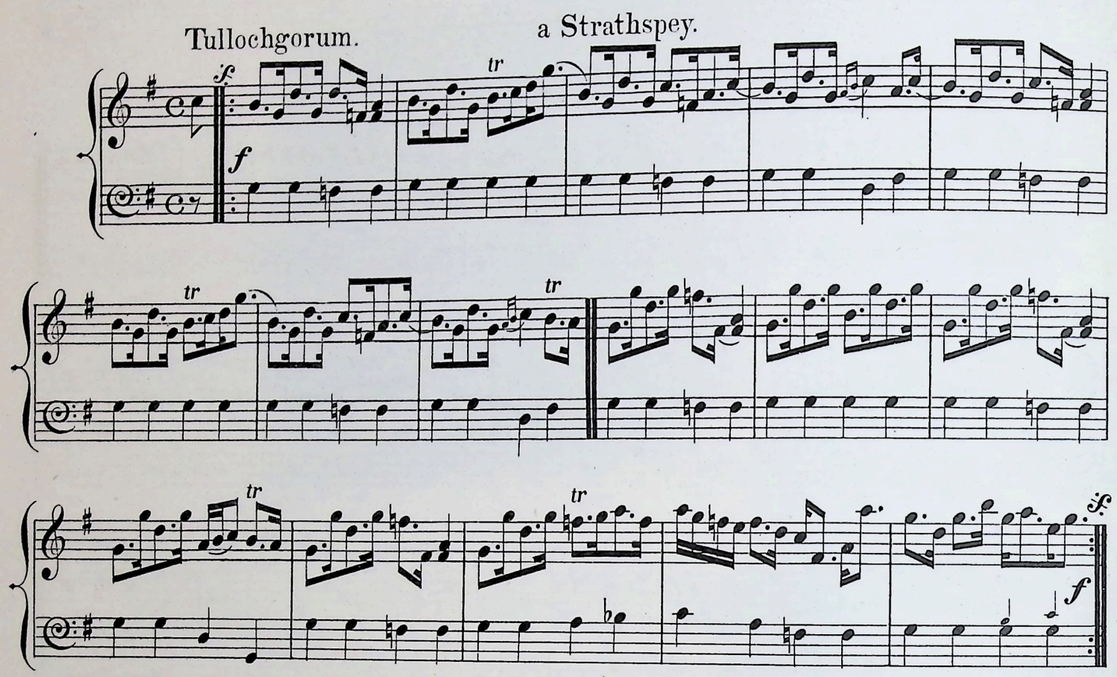

The Flaggon. a Reel.

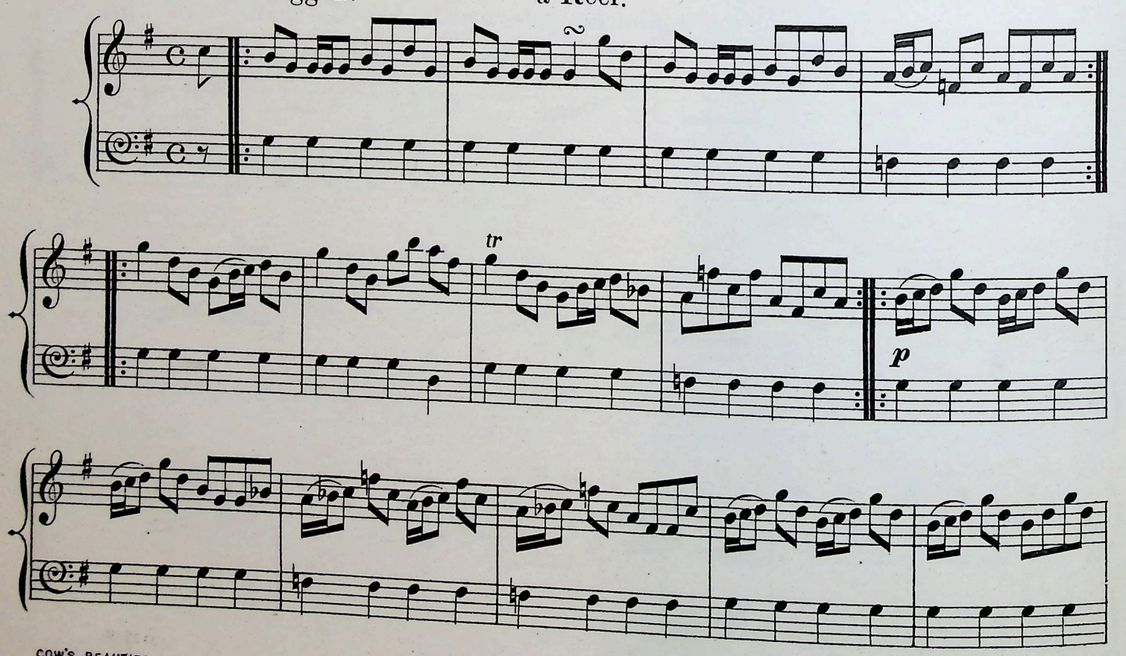

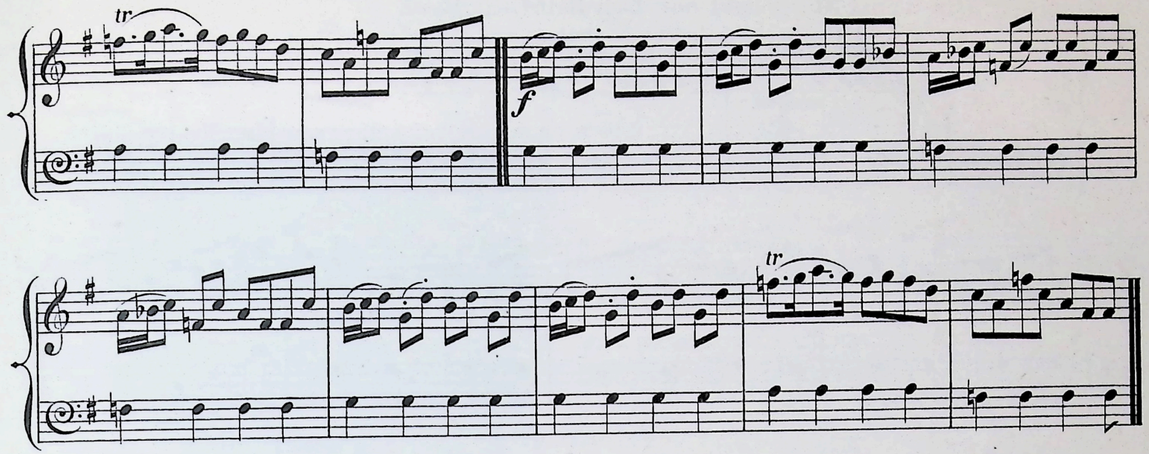

When you go to the hill take your gun. or The Lees of Luncartie.

Slowly

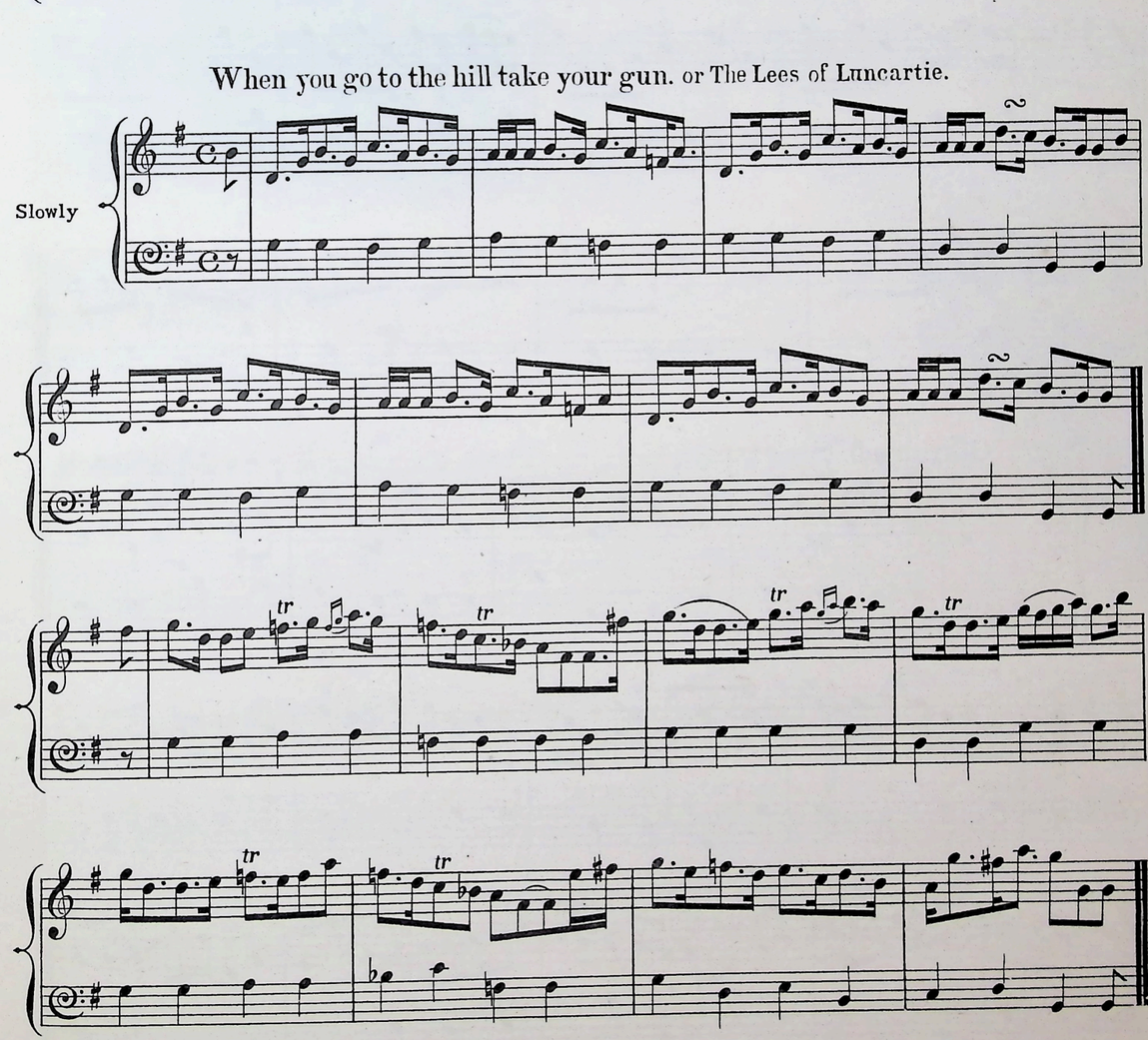

Miss Pensy Macdonald (now Lady Balhaven's) Reel.

Garthland's Strathspey.

Jas Mc Donald.

Loch Earn. a Reel.

Nath. Gow.

Marry Ketty. a Strathspey.

Lord Mc Donald's Reel.

8va alto ad lib.

Lady Ann Stewart's Strathspey.

Nath. Gow.

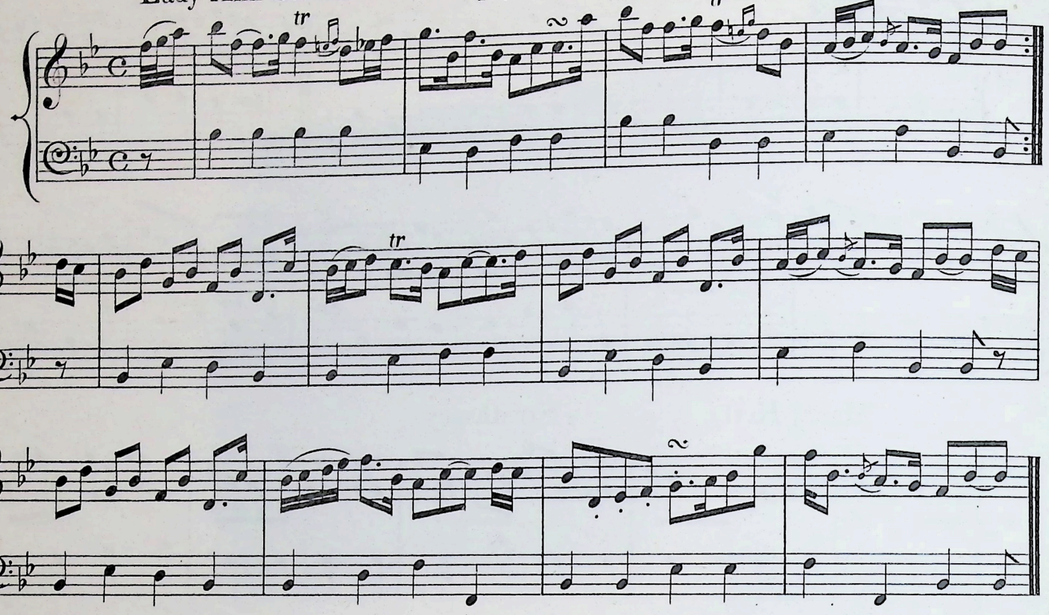

Lady Grace Douglass's Reel.

Niel Gow.

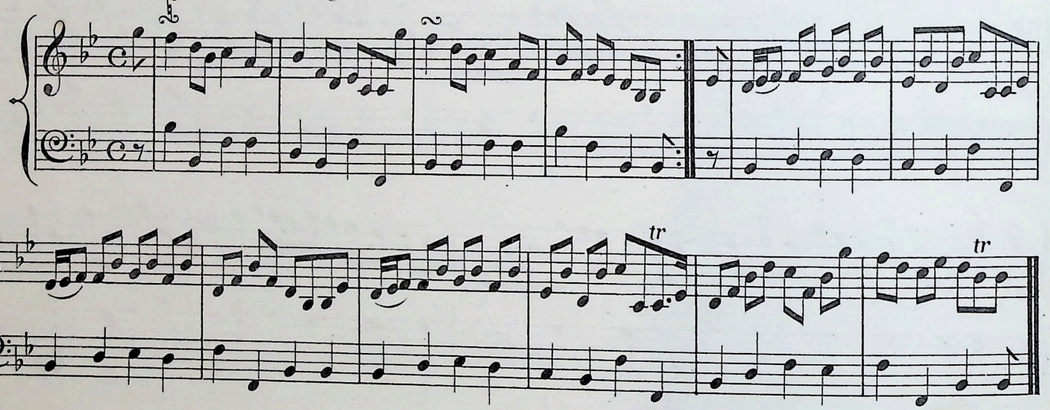

Lady Elizabeth Lindsay's Strathspey.

Nath. Gow.

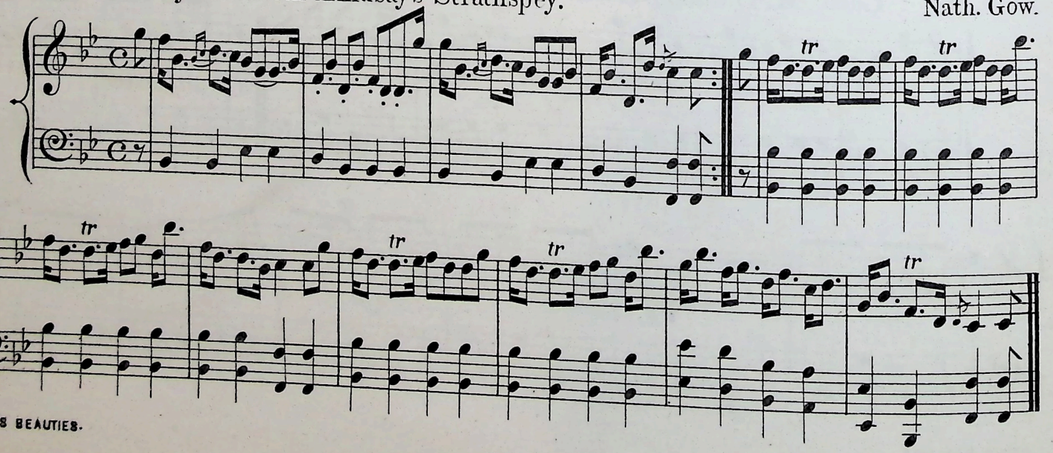

Lady Sutherland's Reel.

Mr. Jenkins.

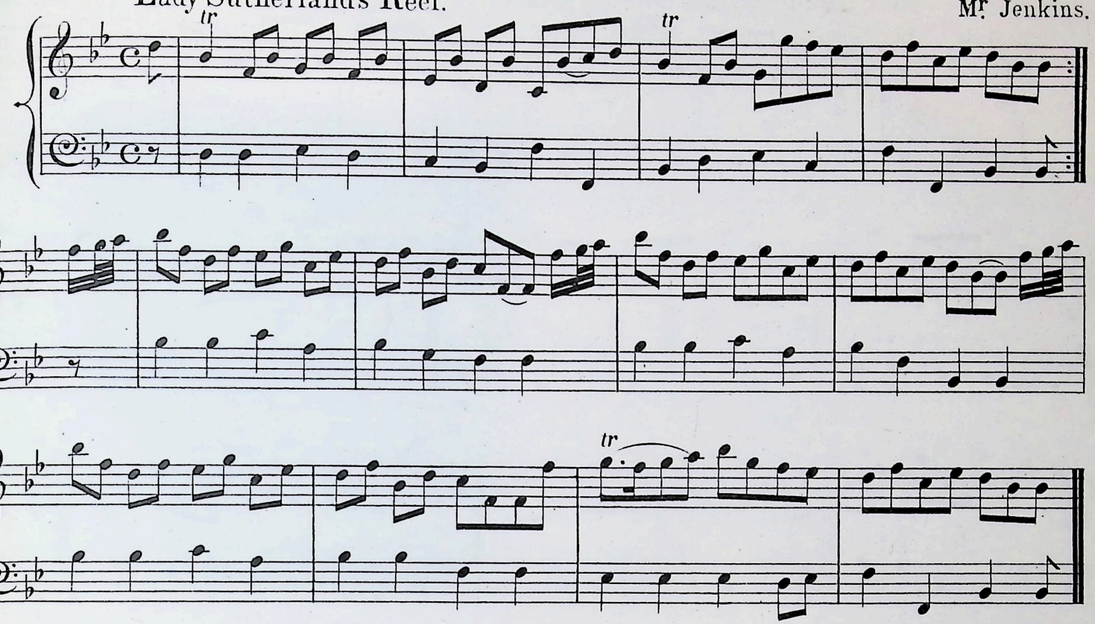

The Caledonian Hunt. a Strathspey

Sir A. Don.

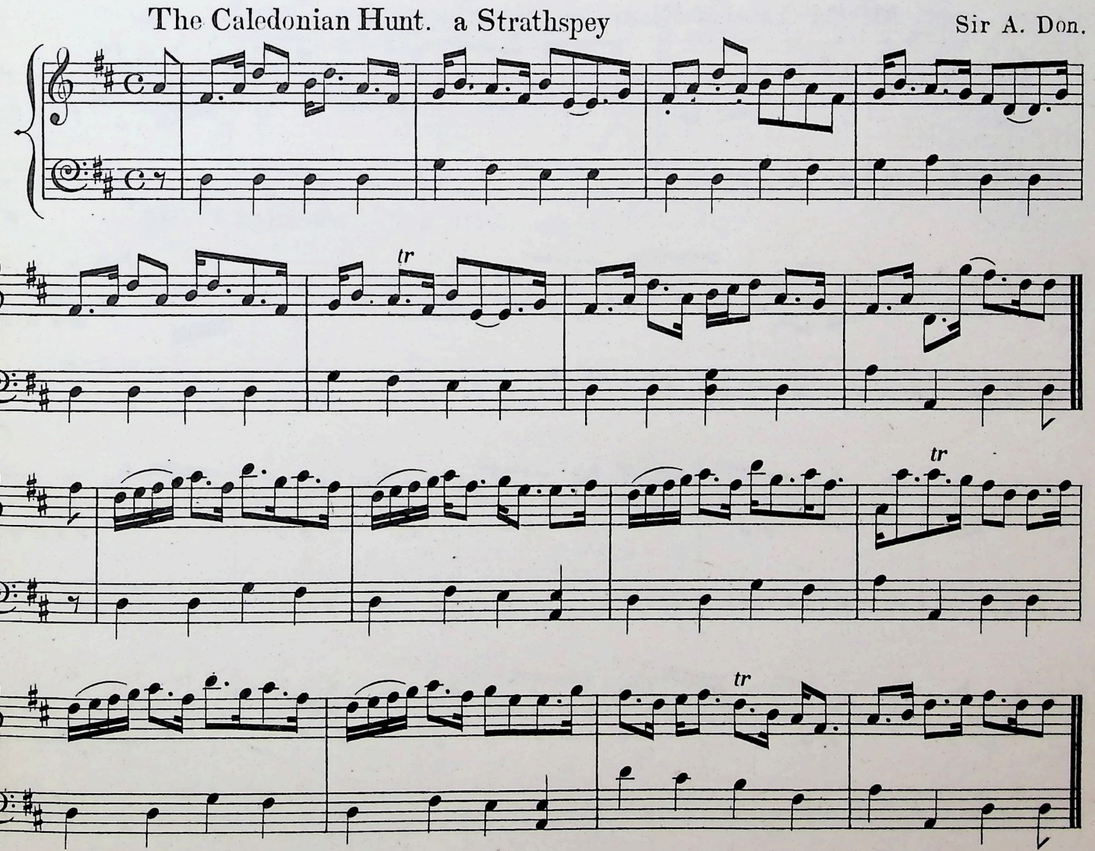

Mrs Moray of Abercarney's Reel

Nath. Gow.

Mrs Mc Leod of Elanreoch's Strathspey.

Sandy o'er the Lee. a Reel.

Miss Chalmer's (Now Mrs Pringle of Clifton) Jig.

Niel Gow.

Lady Eleanora Dundass's Reel.

This is pretty but difficult to give it effect.

Miss Stewart of Grandtully's Strathspey.

Niel Gow.

Miss Stewart of Grandtully's Reel.

Niel Gow.

Lady Baird's Strathspey.

A. Gow.

Pianoforte Bass.

Violoncello.

Perthshire Hunt. a Reel

Miss Stirling.

Miss Drummond of Perthrs Strathspey.

Niel Gow.

Dunse Dings a'. a Reel.

Lady Loudon's Strathspey.

Wm Gow.

Fife Hunt. a Reel.

Wm Gow.

The Tweeddale Club. a Strathspey. Nath. Gow.

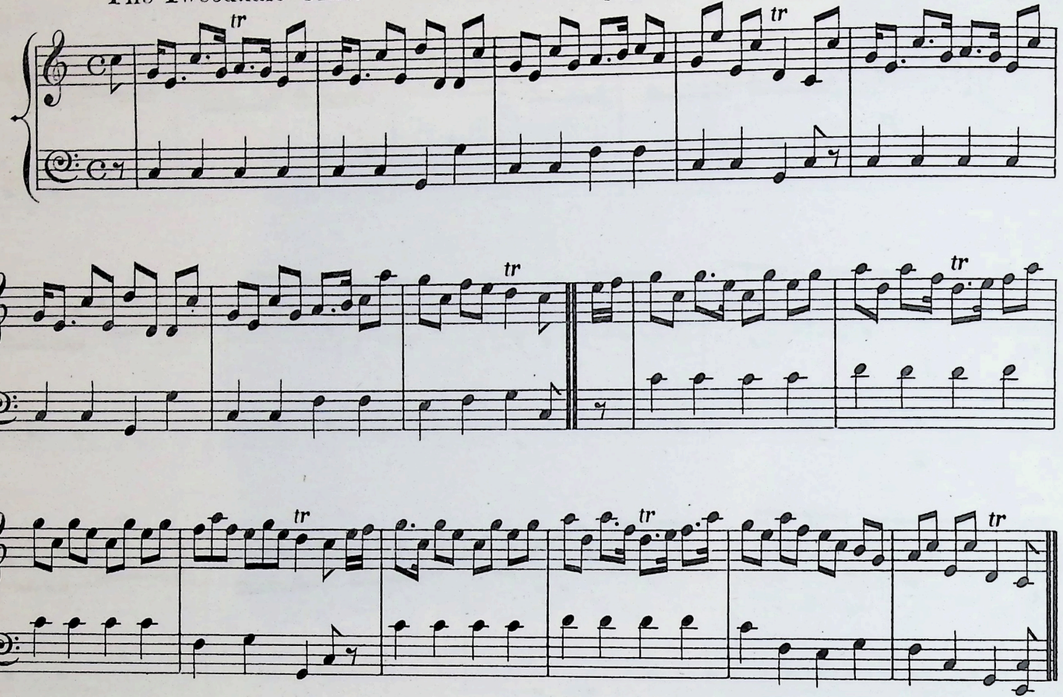

Lady Muir Mc Kenzie's Reel. Wm Gow.

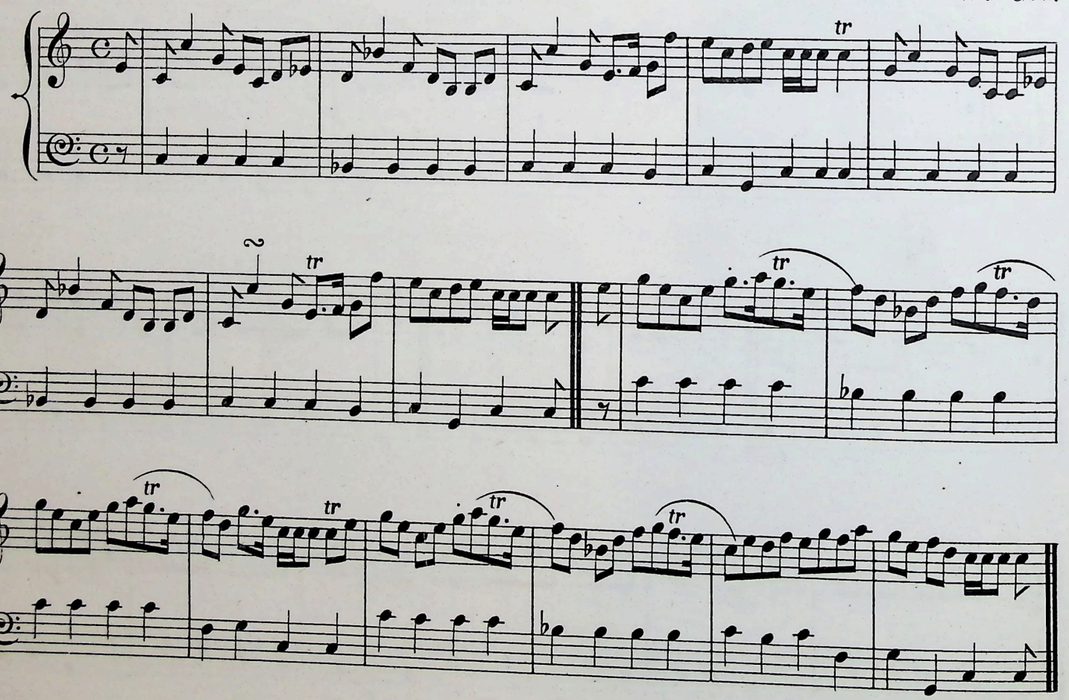

Earl of Morton's Jig. Wm Gow.

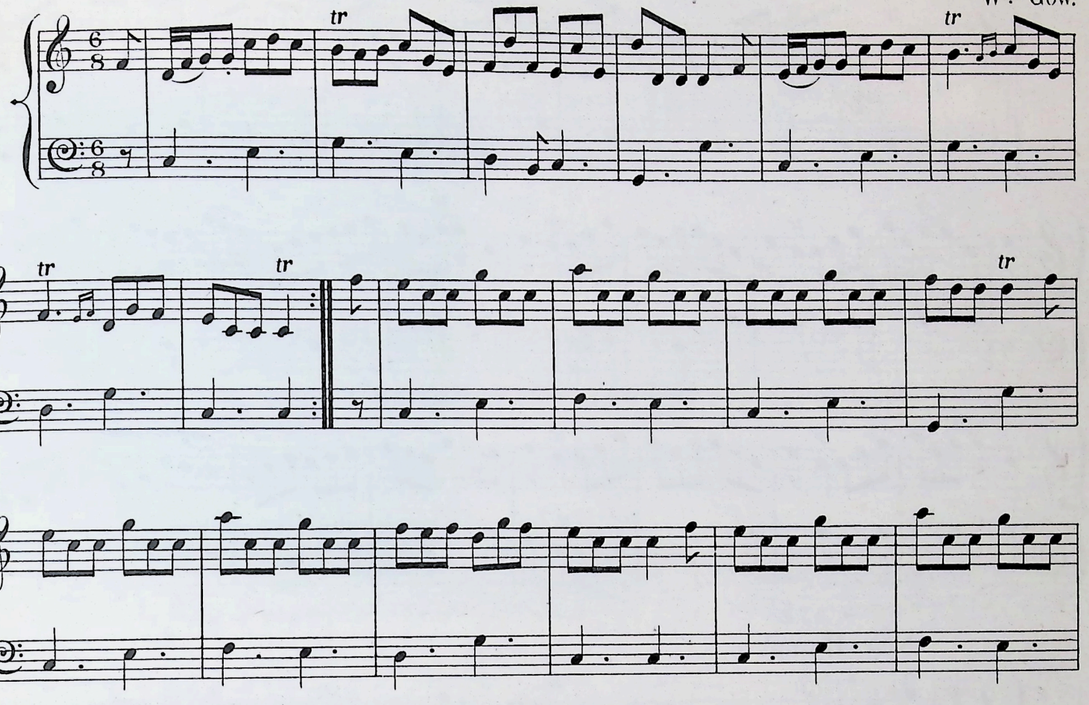

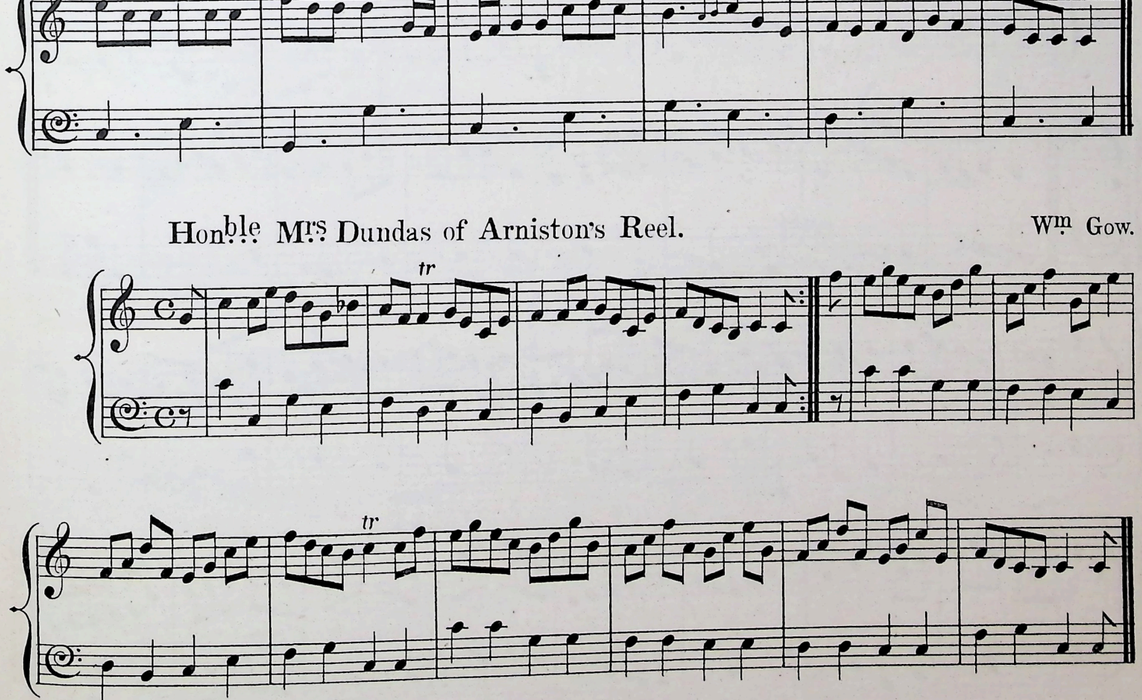

Honble Mrs Dundas of Arniston's Reel. Wm Gow.

Miss Rae of Eskgrove's Jig. Nath Gow.

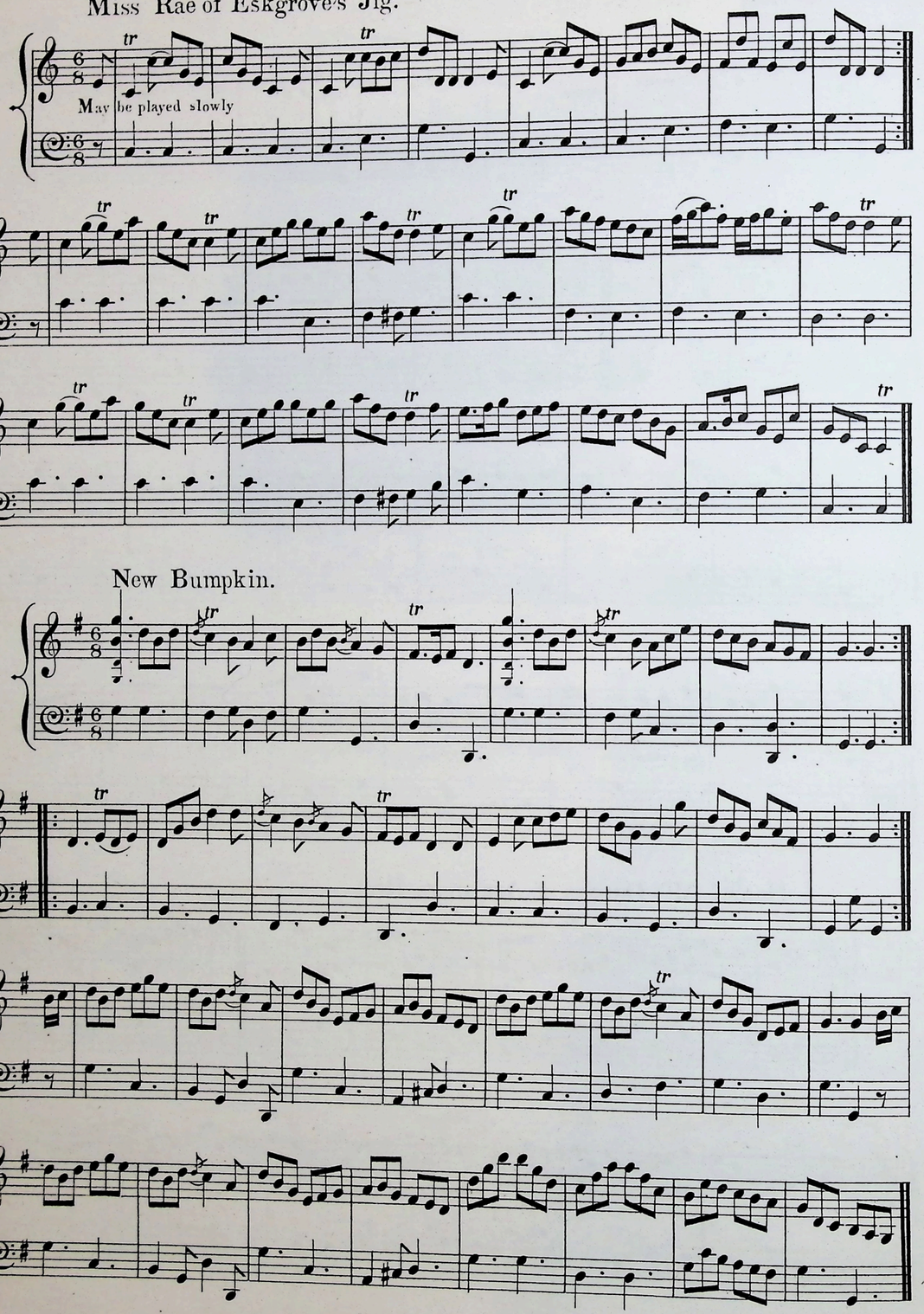

New Bumpkin.

END OF PART FIRST.

Actuated by the same feelings of Gratitude as expressed in the

First Part

of this work, the Editor begs leave to Dedicate this

SECOND PART

OF

THE BEAUTIES OF NIEL GOW.

To the NOBLEMEN and GENTLEMEN of the

CALEDONIAN HUNT.

The Royal Caledonian Hunt's Delight. James Miller*

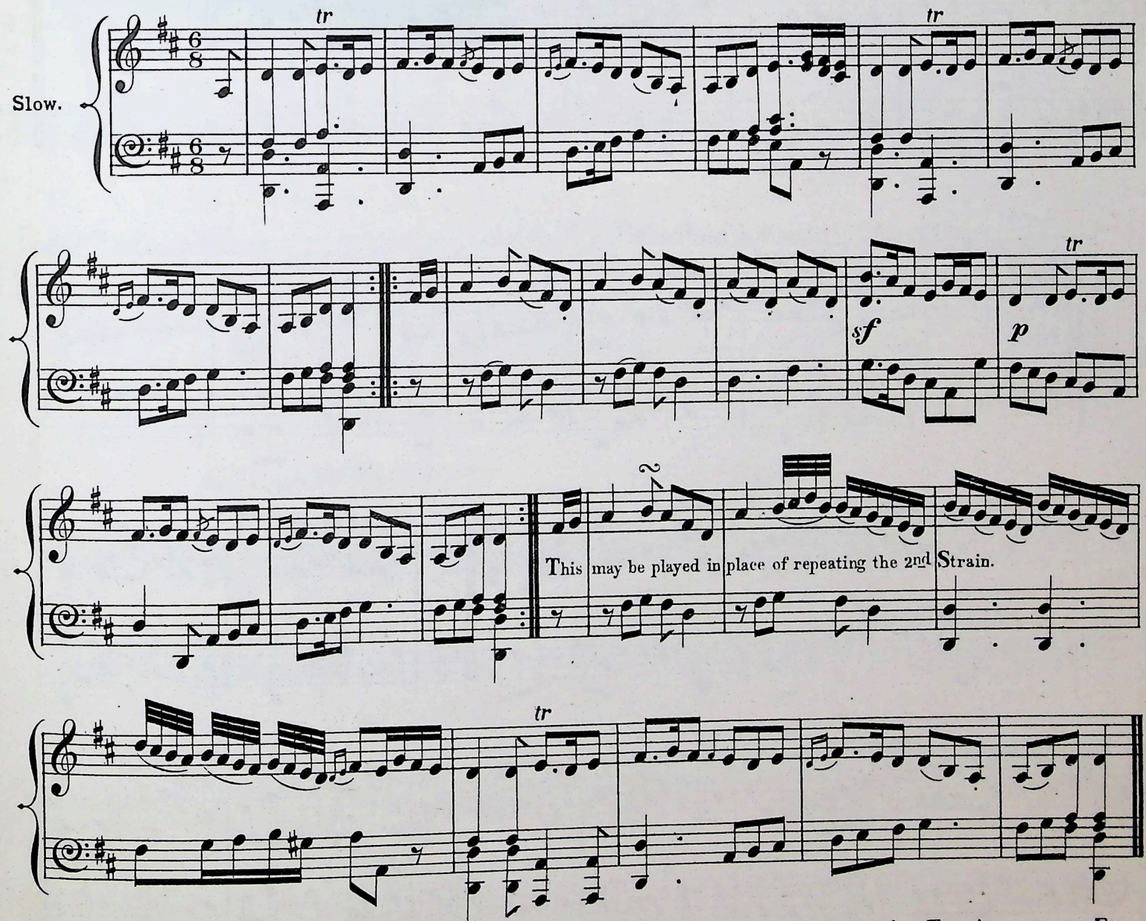

*Burns wrote his inimitable Song of the Banks and braes of bonnie Doon, to this beautiful Air. This Air, which the Editor thinks one of the finest of the modern Melodies, does much honour to the Musical talent of his much respected Friend Mr James Miller of the Tiend Office Edin.r

Ayr Races.

John Gow.

Slow

The Highland Chieftain.

Nath Gow.

Slow

Lady Charlotte Murray's (now Drummond) Favourite.

Niel Gow.

Slowly.

Kelravock's Strathspey.

Slow.

Robie donna gorach. Daft Robin.

an old Highland Song.

Very Slow.

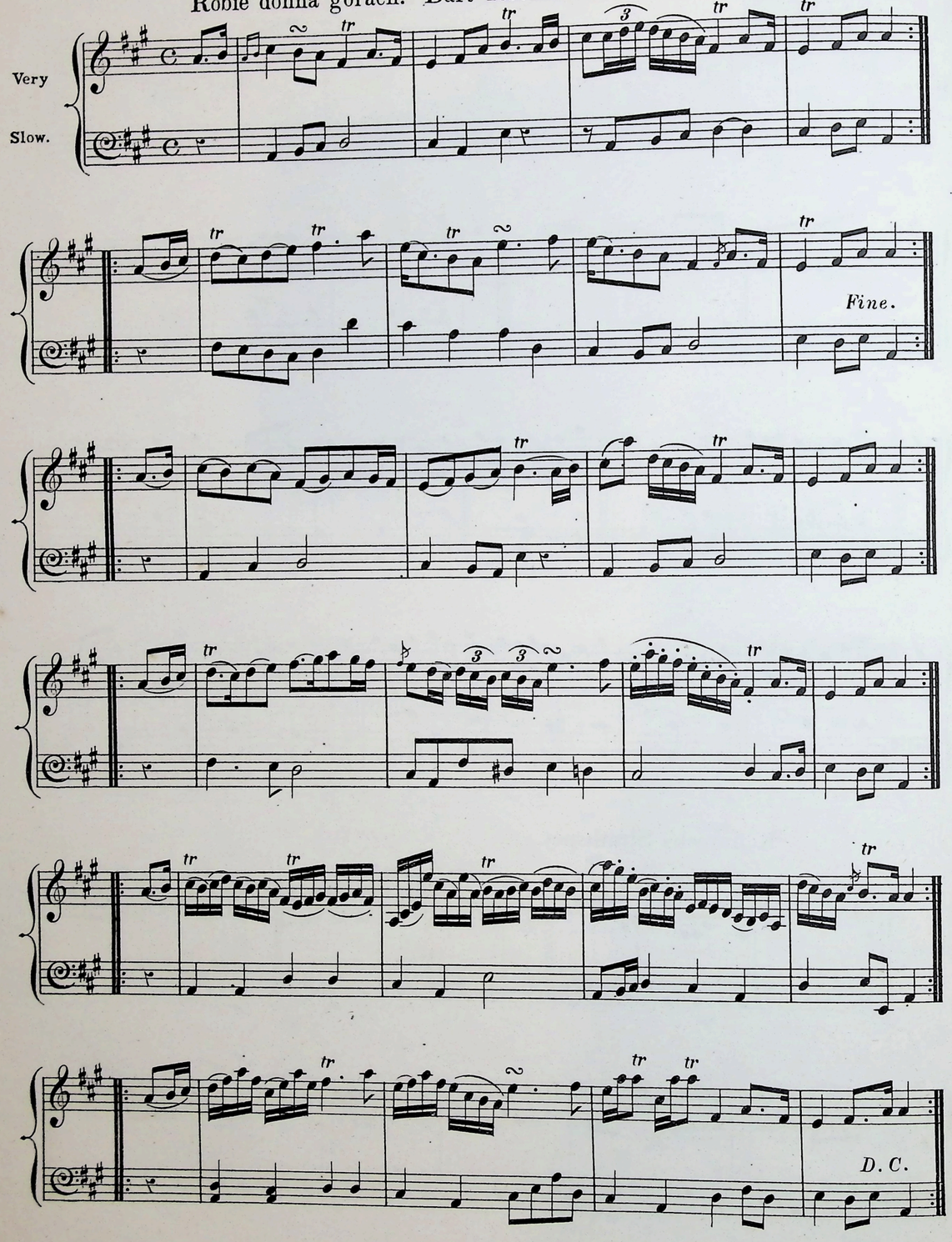

Link him Doddie.

Slowly.

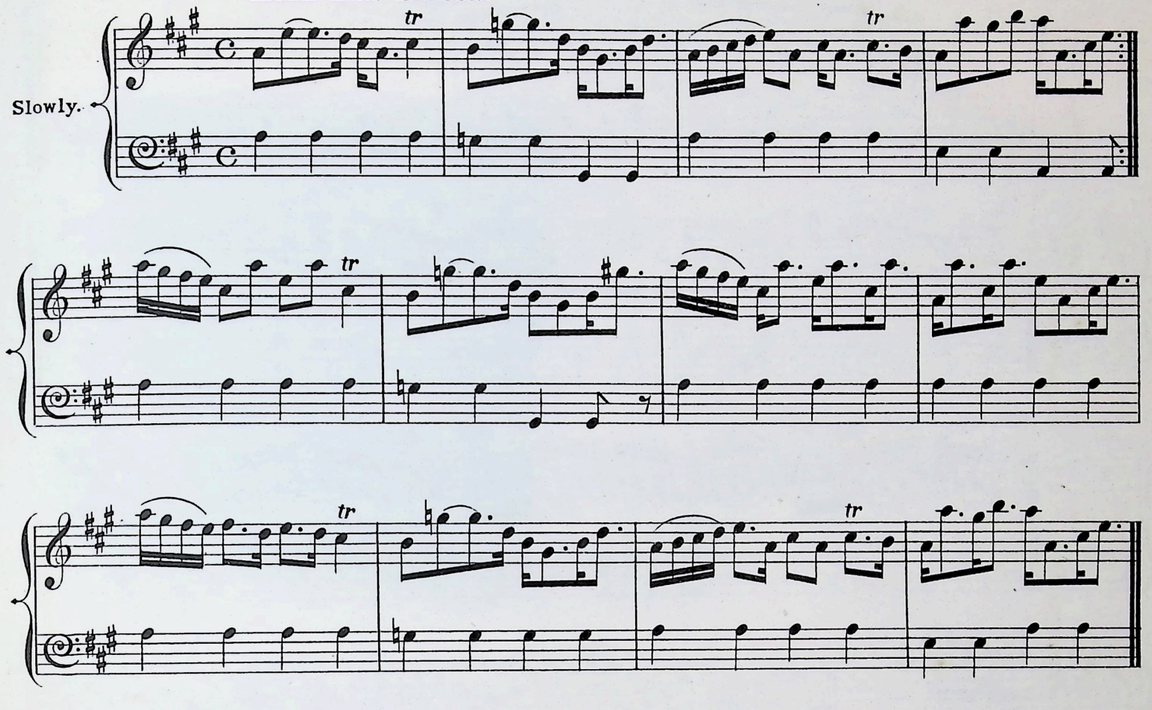

Drummond Castle.

Old.

Slowly.

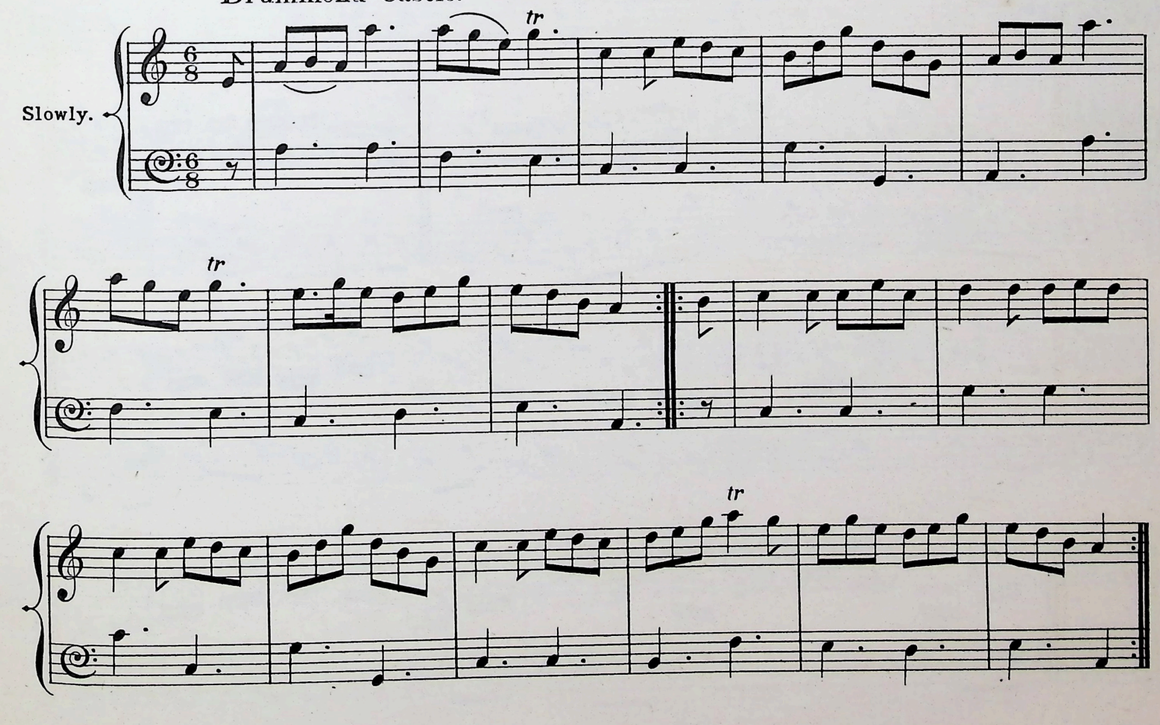

Duncan Davidson with Variations.

Slow.

dolce

a little faster

Fine.

The Honble Mr Drummond Burrel.

Slowly.

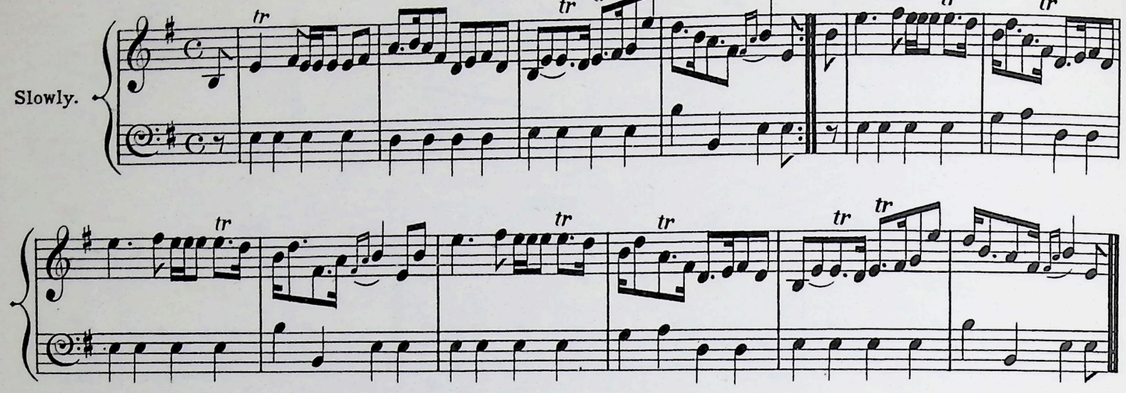

† Watson's Class. Niel Gow.

† An eminent Teacher in Perth.

Slow.

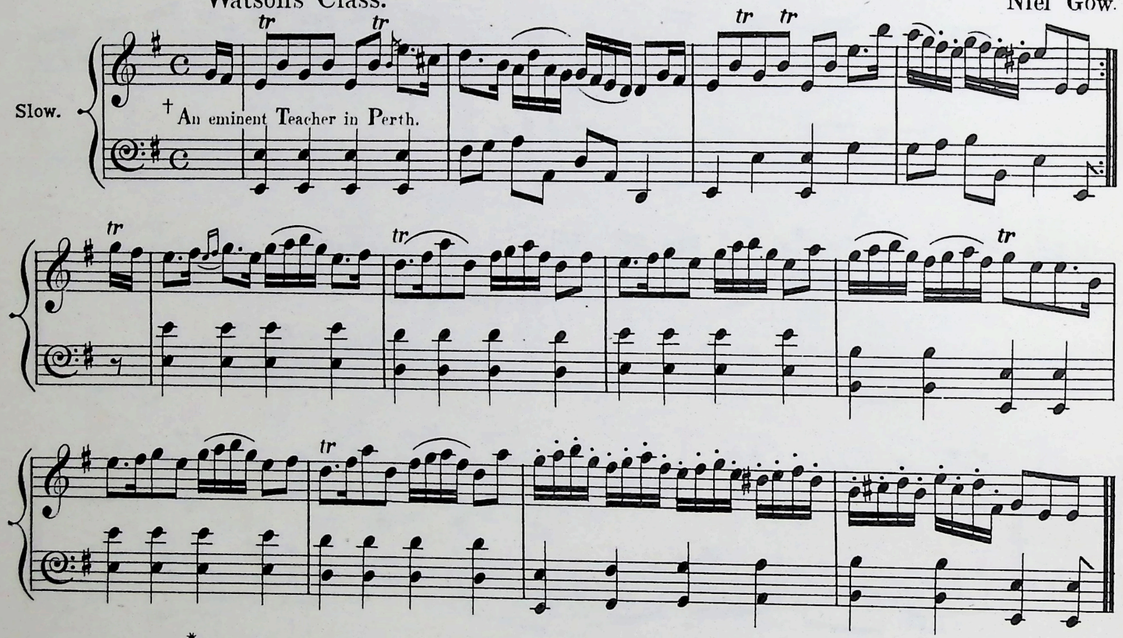

*Niel Gow's Lamentation on the Death of his Brother Donald.

Slow.

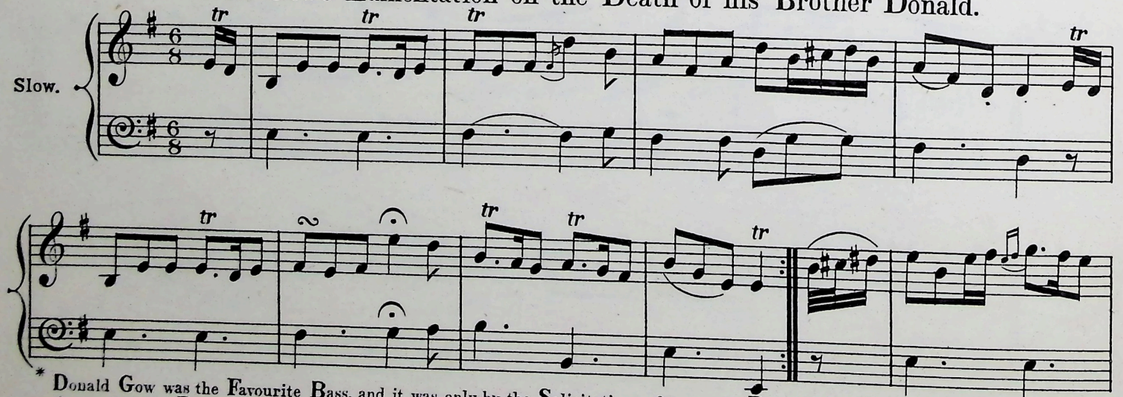

* Donald Gow was the Favourite Bass, and it was only by the Solicitations of respected Patrons that Niel could be prevailed upon to perform after his Brother's Death.

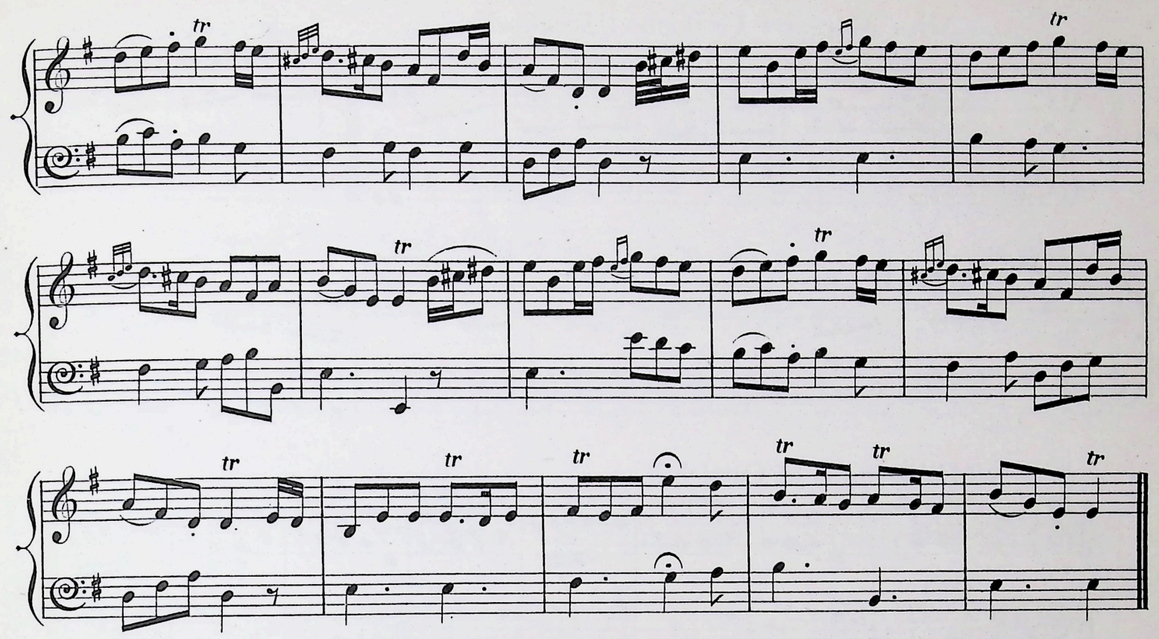

Marquis of Tullibardine. Niel Gow.

Slowly.

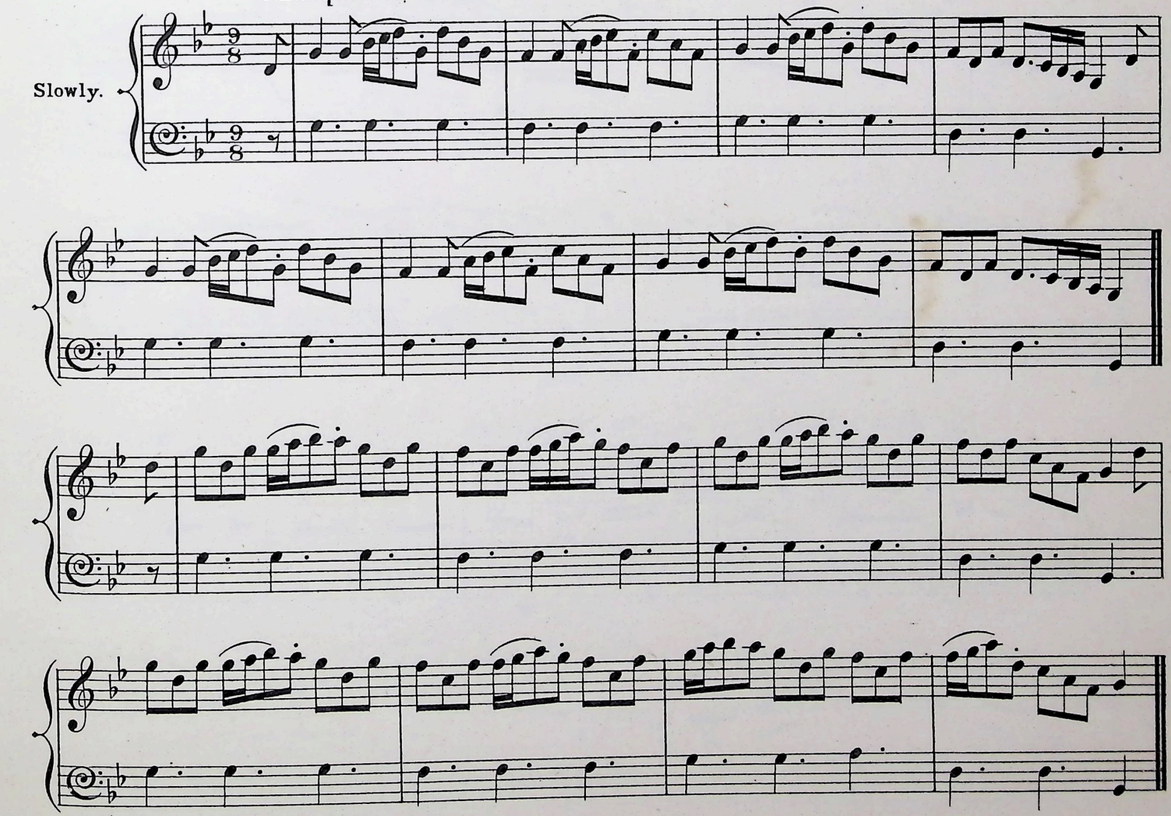

Miss Margaret Graham of Inchbrakie

Niel Gow.

Slowly.

Mrs. Wemyss of Cuttlehill.

Nath. Gow.

Slow.

Sir James Baird. a Strathspey.

Niel Gow.

Slowly.

General Robertson of Lawer's.

John Bowie.

Slow.

smorz

Lord Duncan's Flag.

Nath. Gow.

Slow.

Lady Haddo.

* Mr Macdonald.

Slowly.

* He played Bass to Niel after Donalds death see page 6.

Mrs Hamilton of Pencaitland.

Nath. Gow.

Slow.

espressivo

Mr Ronald Crawford.

Niel Gow.

Very slow with Expression

espreessivo

Lady Charlotte Bruce's Favourite.

Nath. Gow.

Roys Wife of Aldivalloch.

Slow.

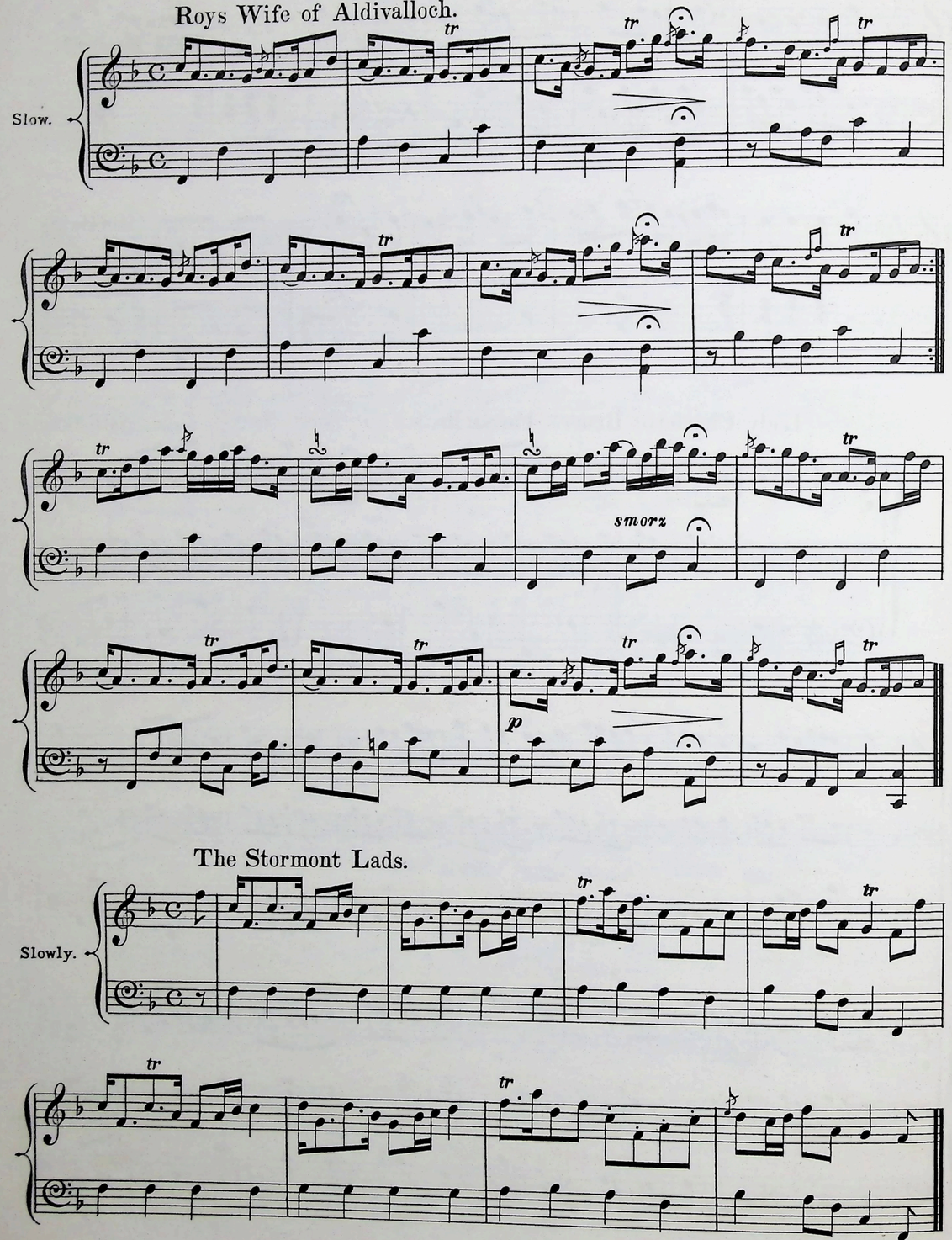

The Stormont Lads.

Slowly.

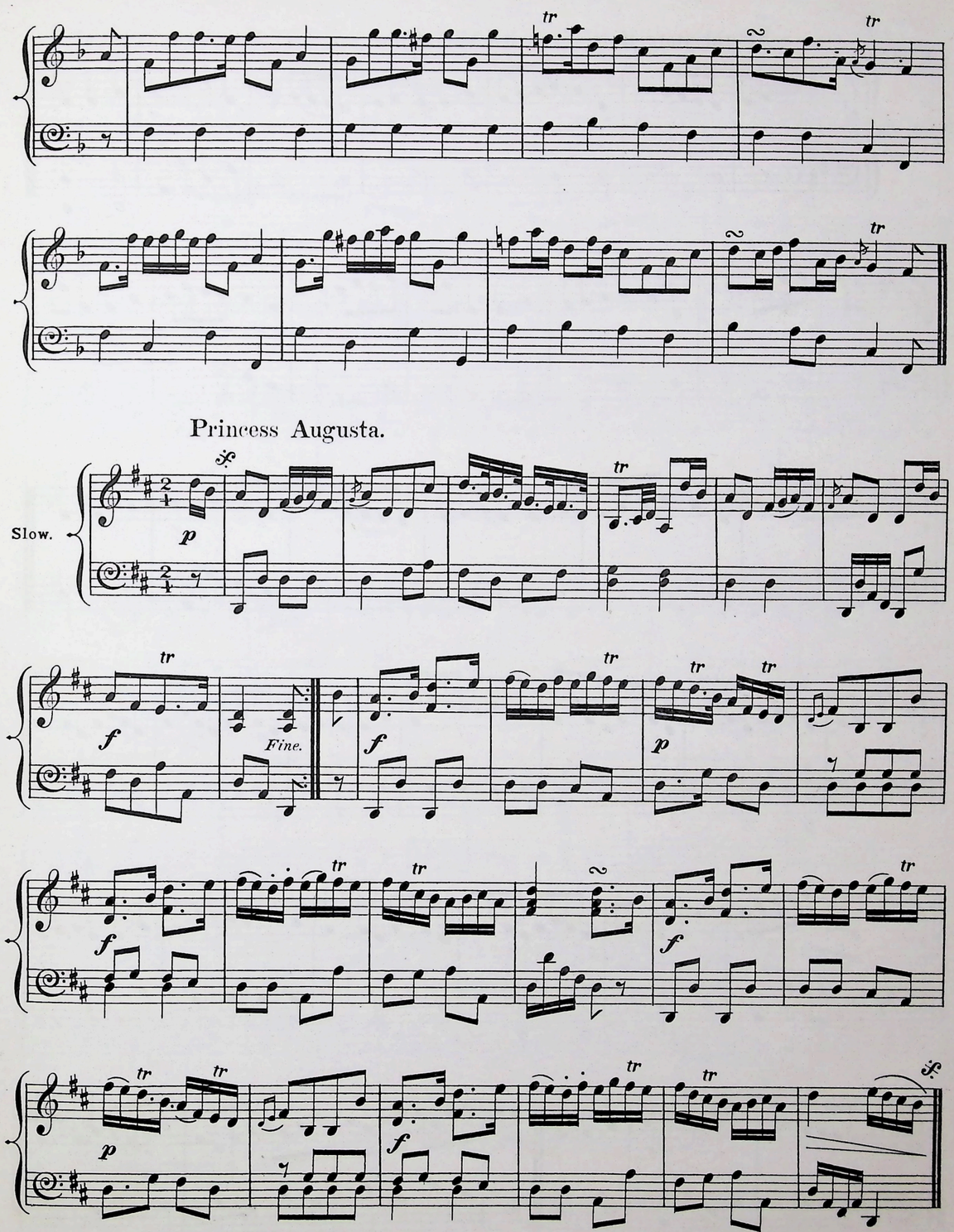

Princess Augusta.

Slow.

Mount your Baggage. with Variations.

Brisk.

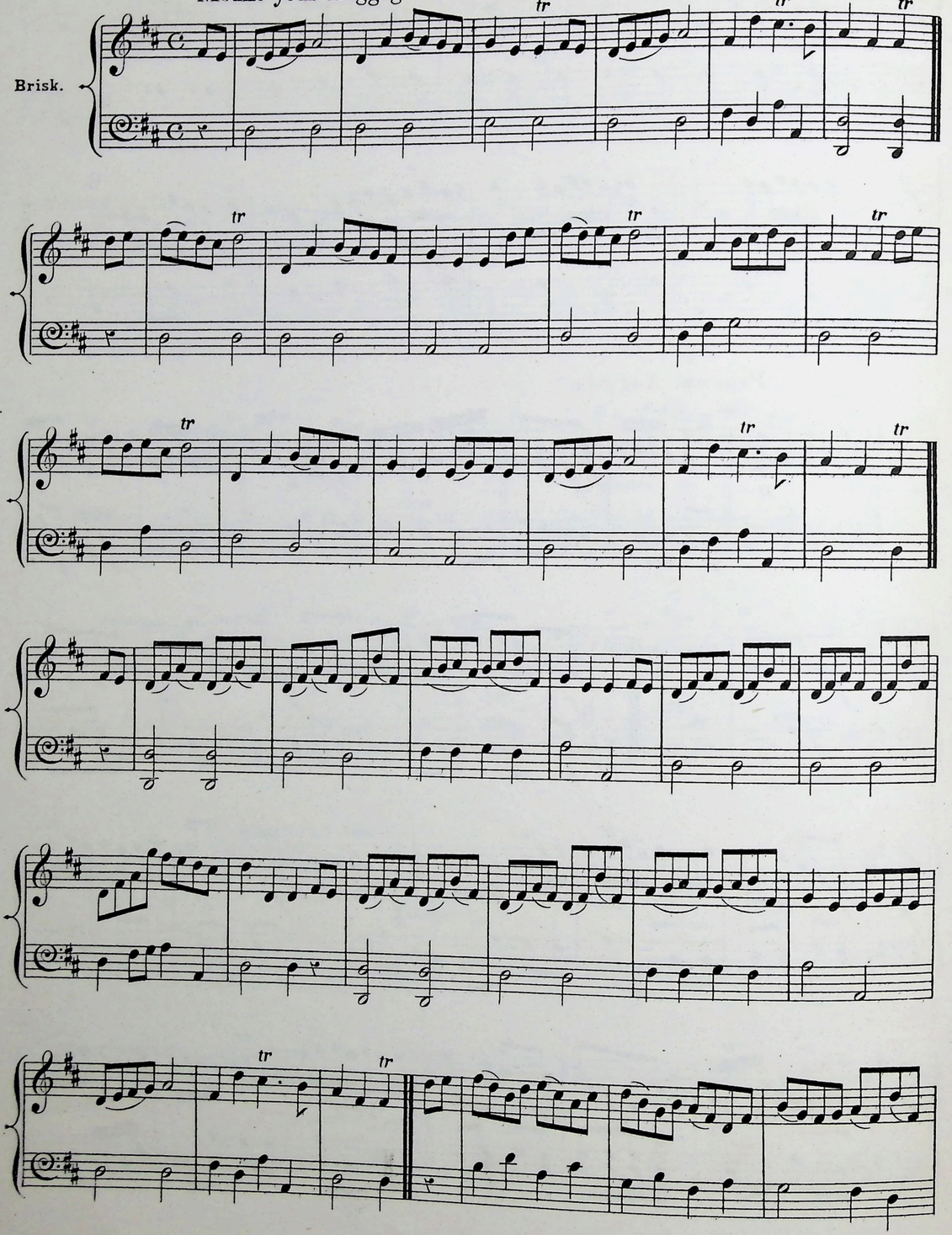

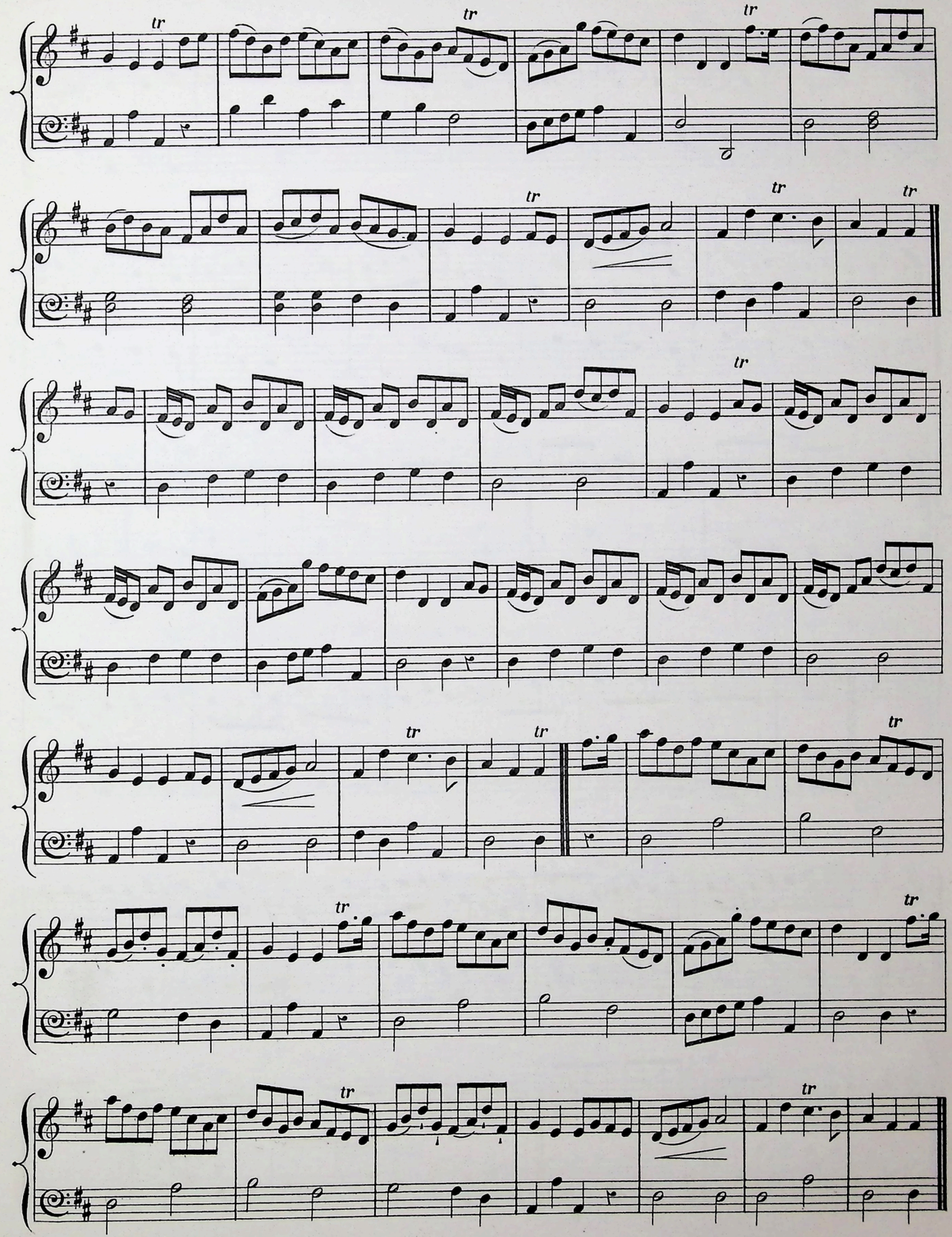

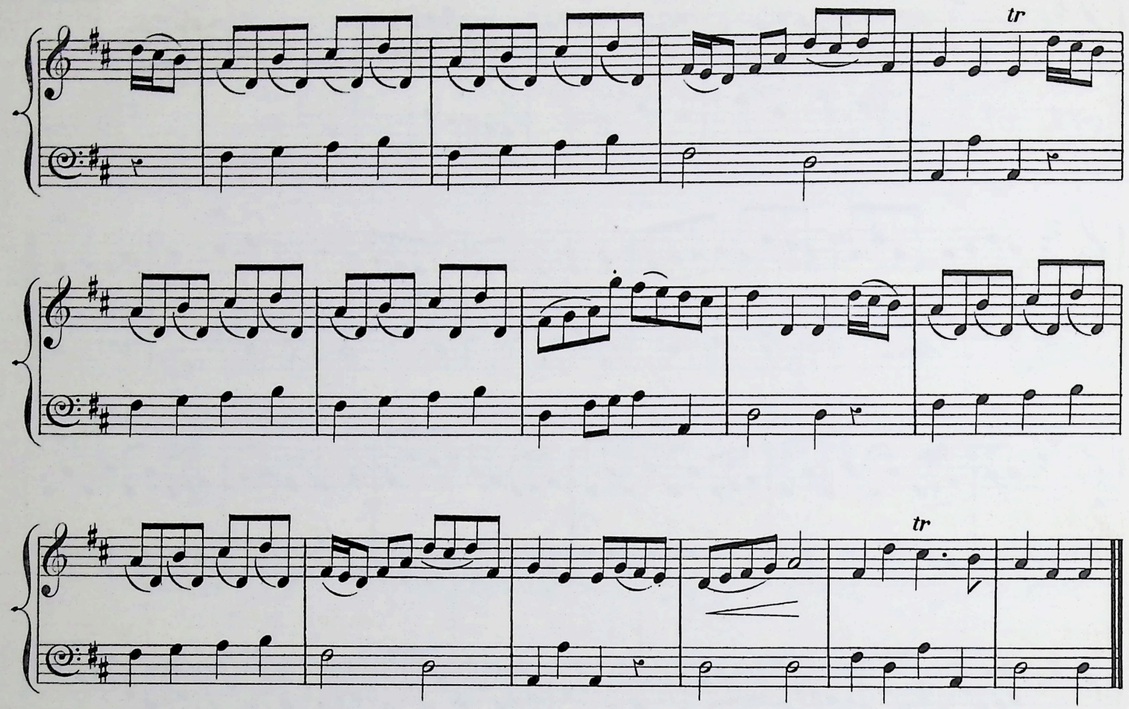

Miss Sally Hunter of Thurston.

Nath Gow.

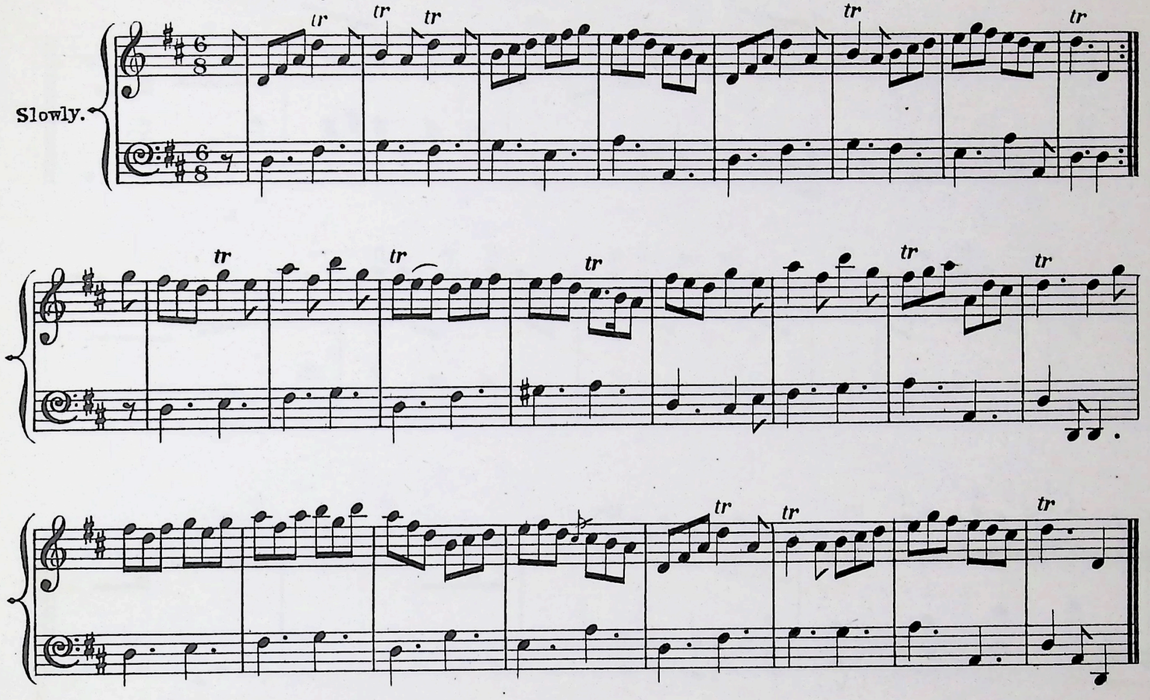

Mrs Hamilton of Wishaw's Favourite

Mr Marshall.

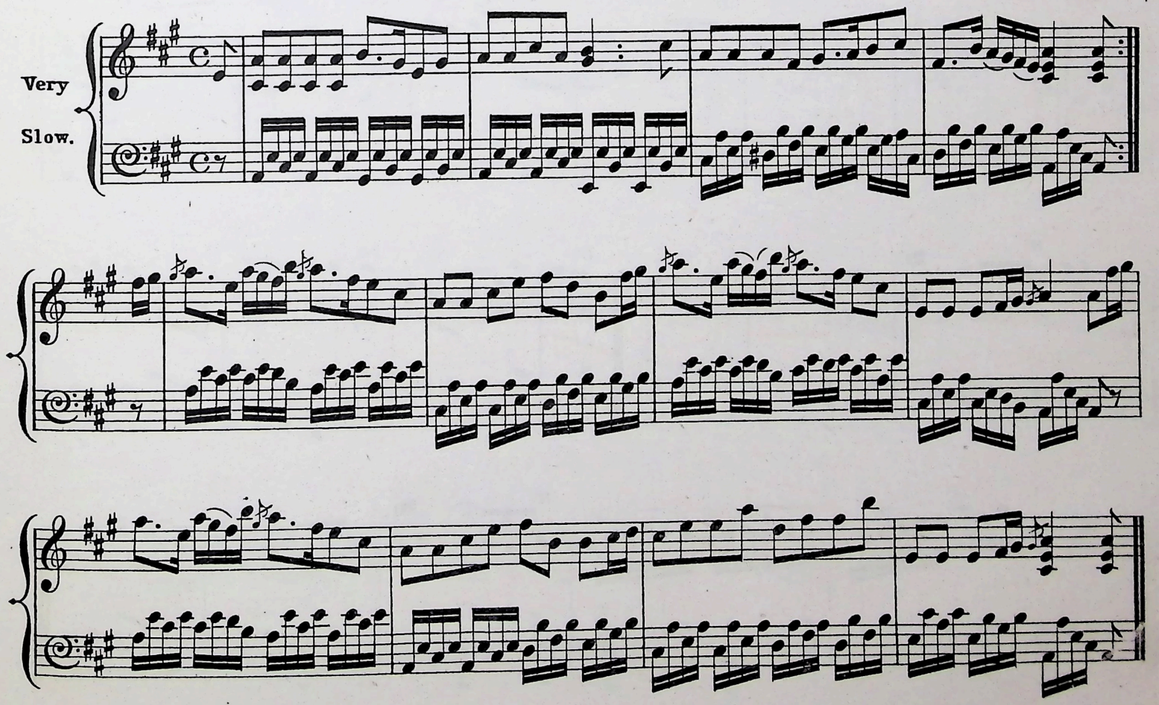

Mr Morthland's Favourite. Original Name Duncan Mc Queen.

Slow.

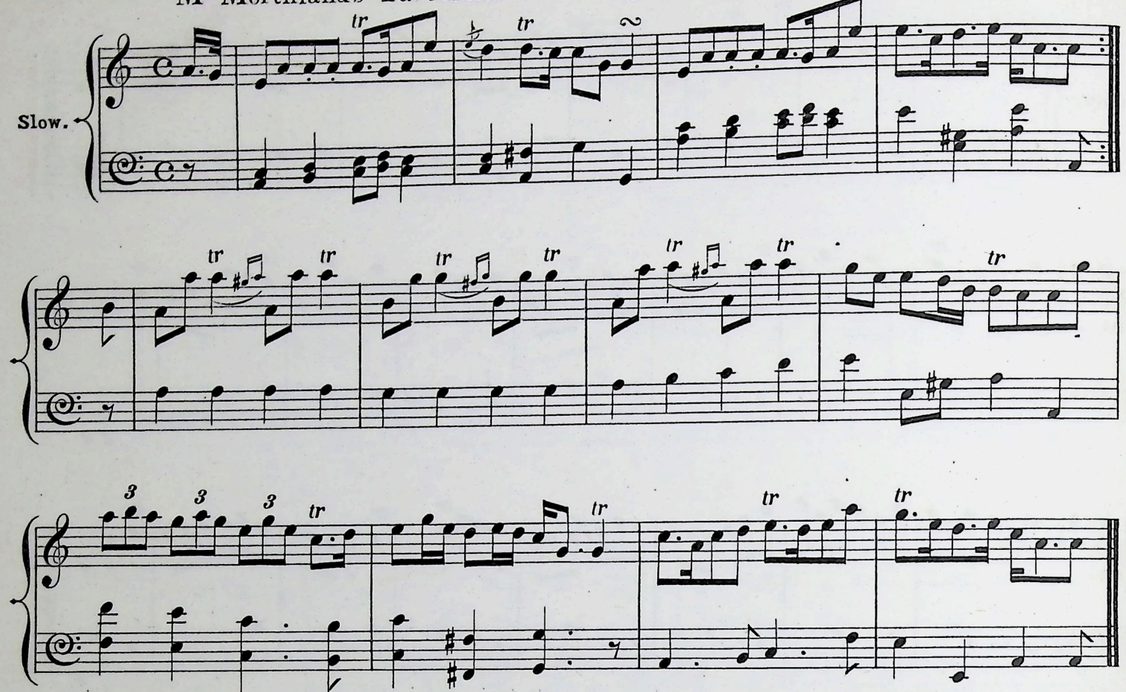

Eppie Mc Nab.

Slowly.

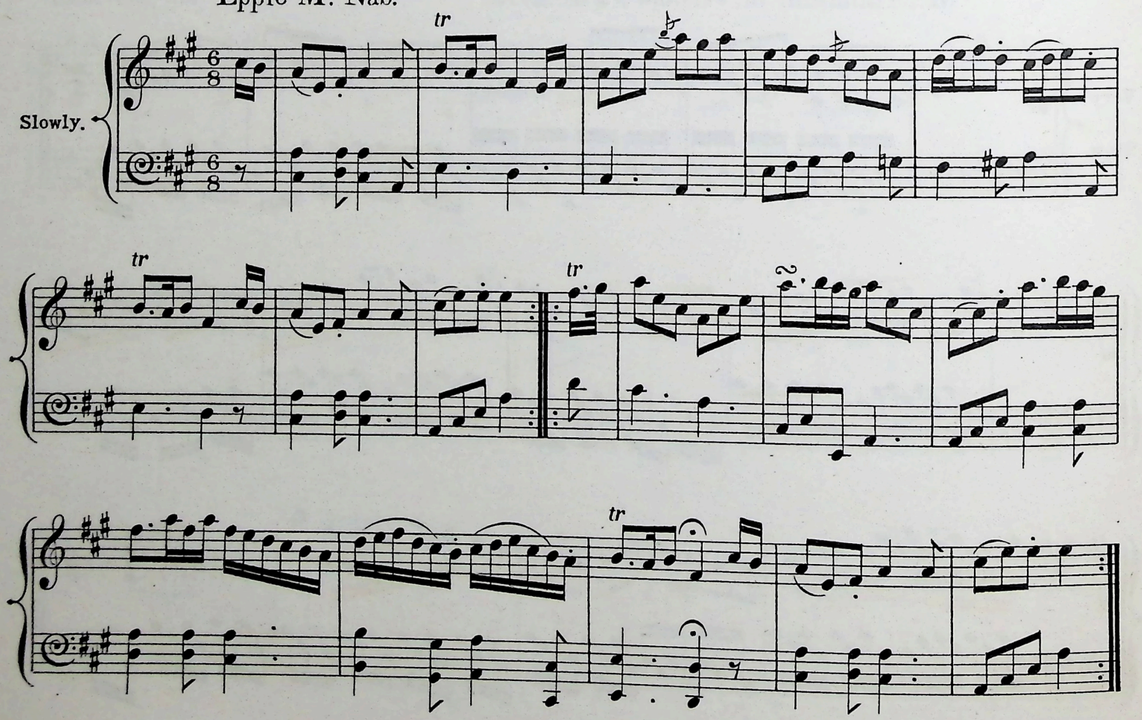

Miss Baird of Saughtonhall's Hornpipe. Nath. Gow.

Slowly.

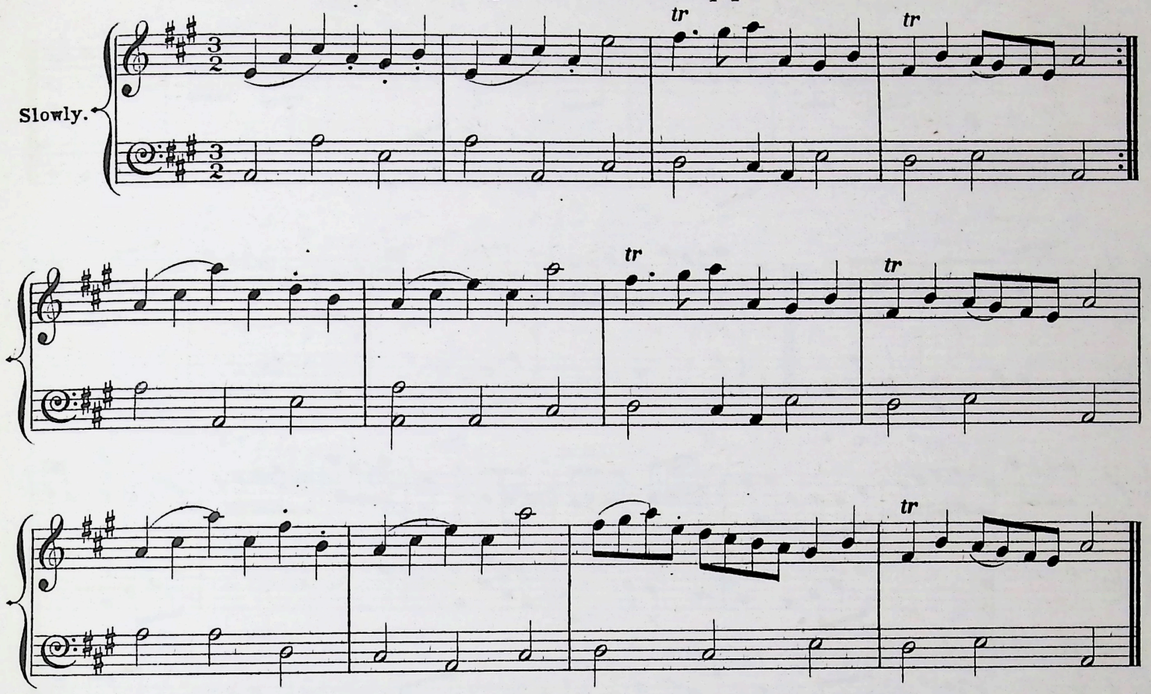

The Duchess of Athole's Favourite.

Slow.

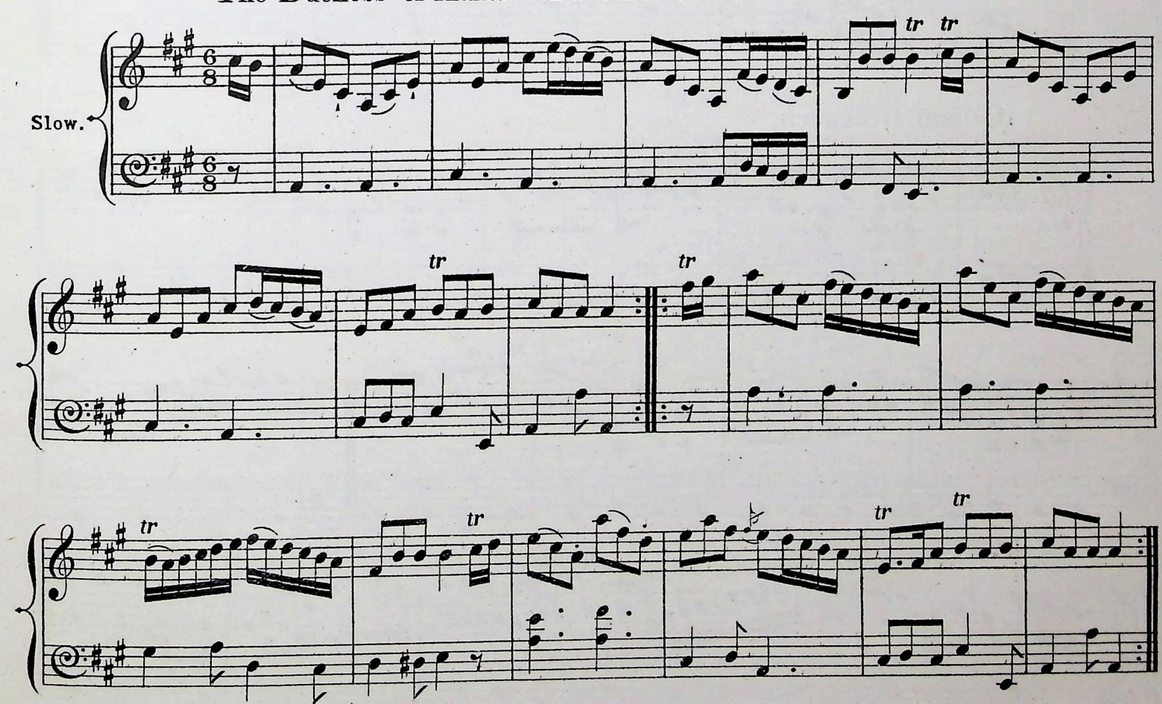

Nathaniel Gow's Lament on the Death of his Brother.

Slow with Express.

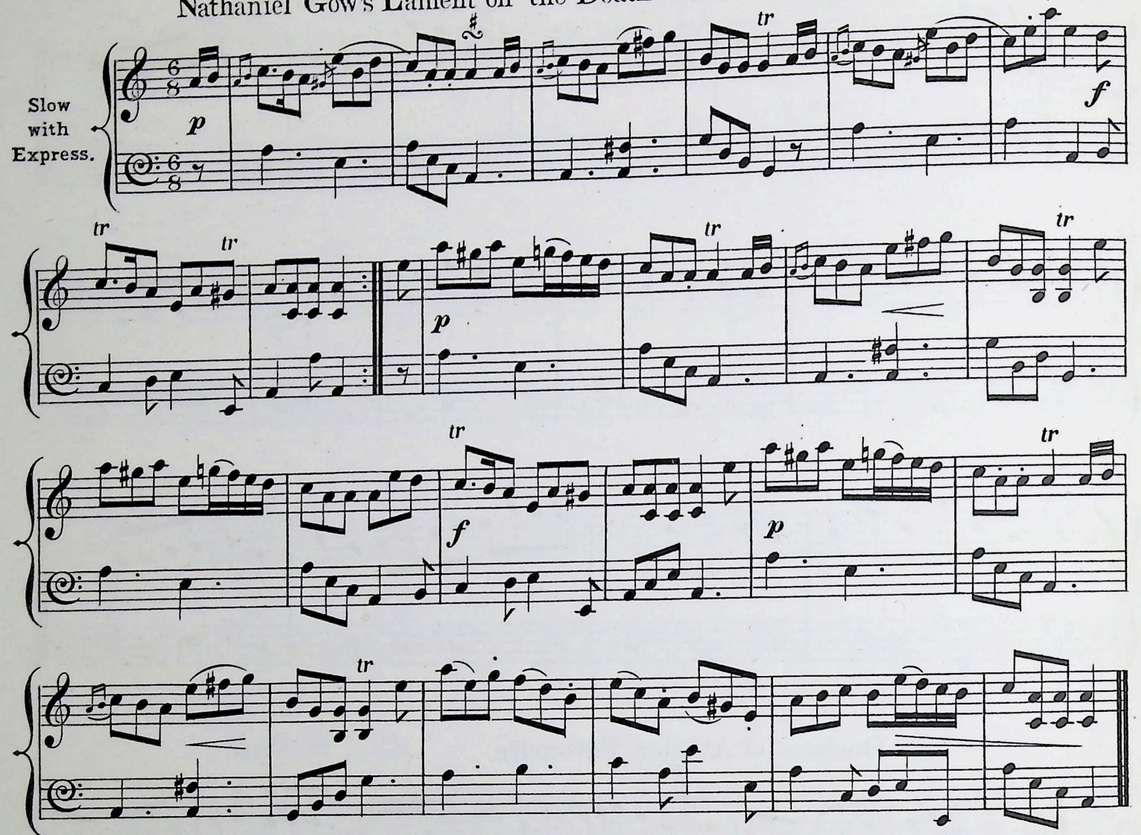

Callam Brougach. Very Old.

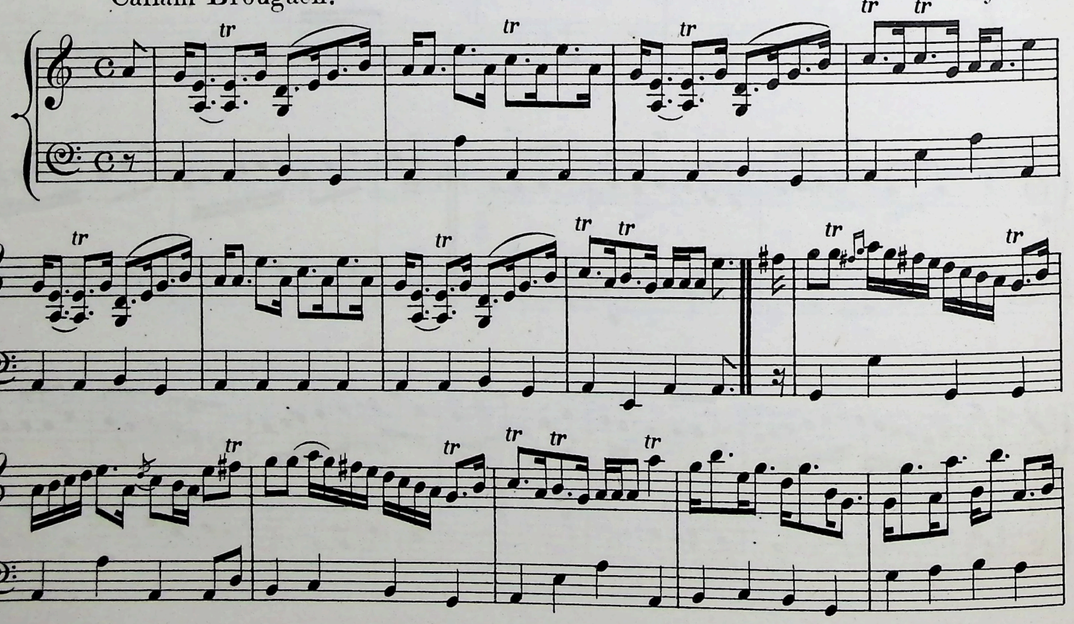

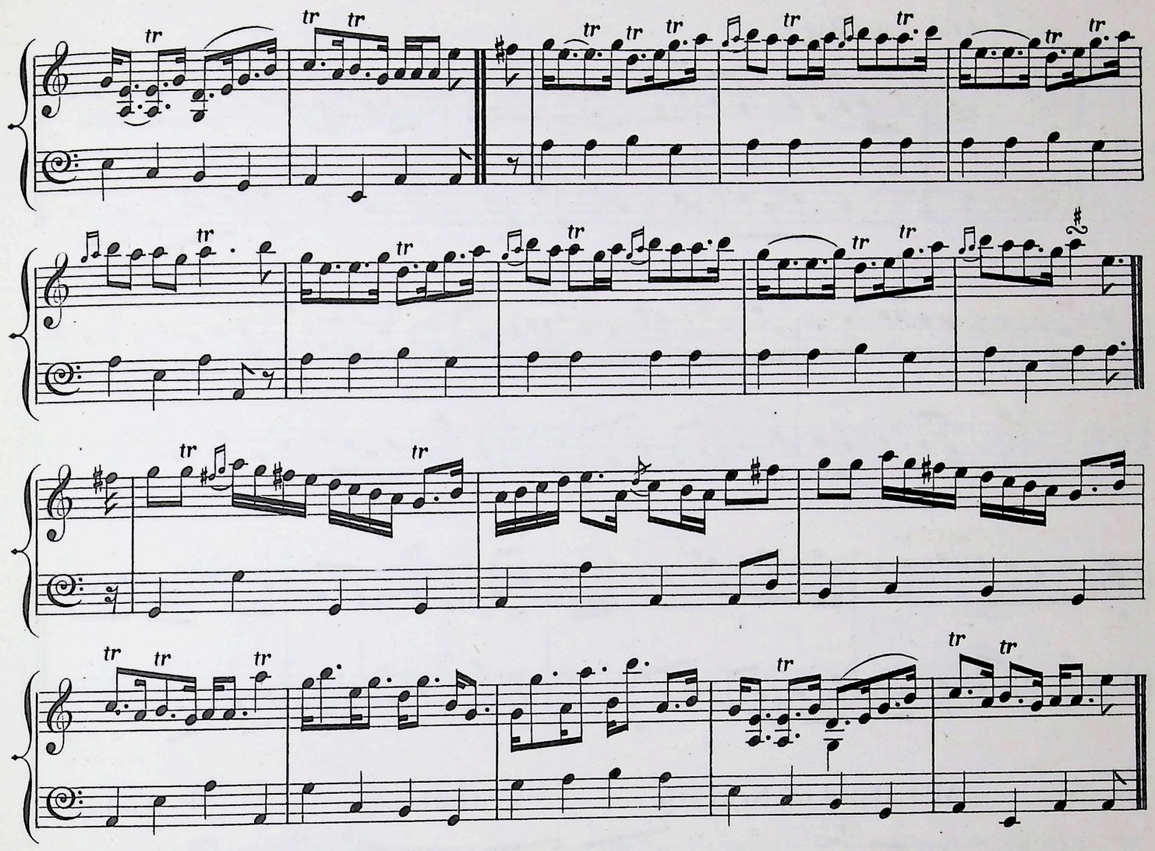

Dunkeld Steeple. a Hornpipe. Niel Gow.

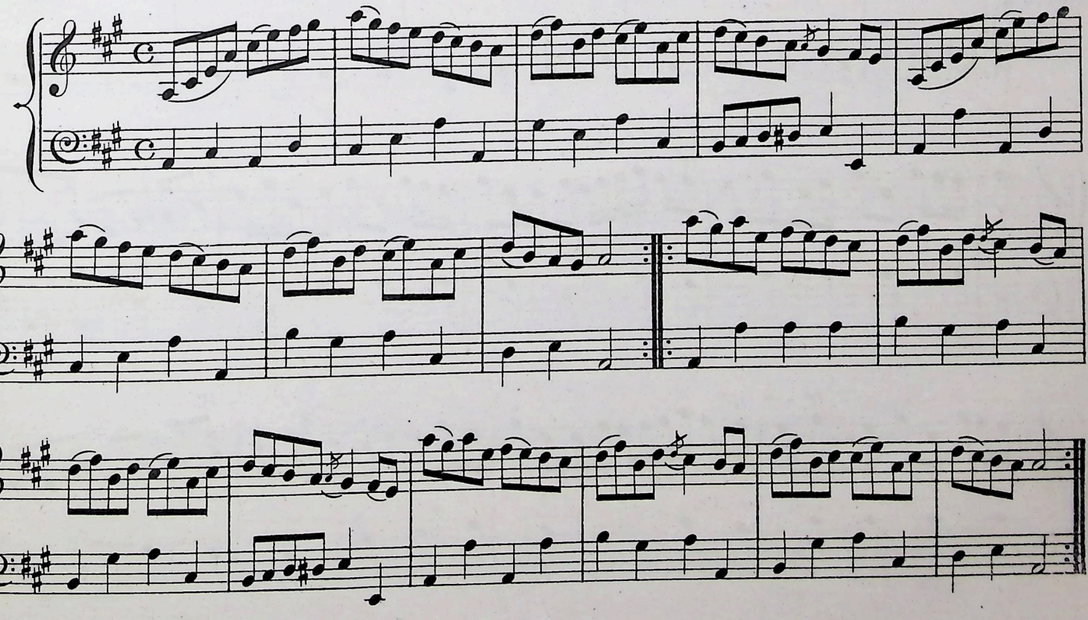

Old Lee Rigg.

Slow.

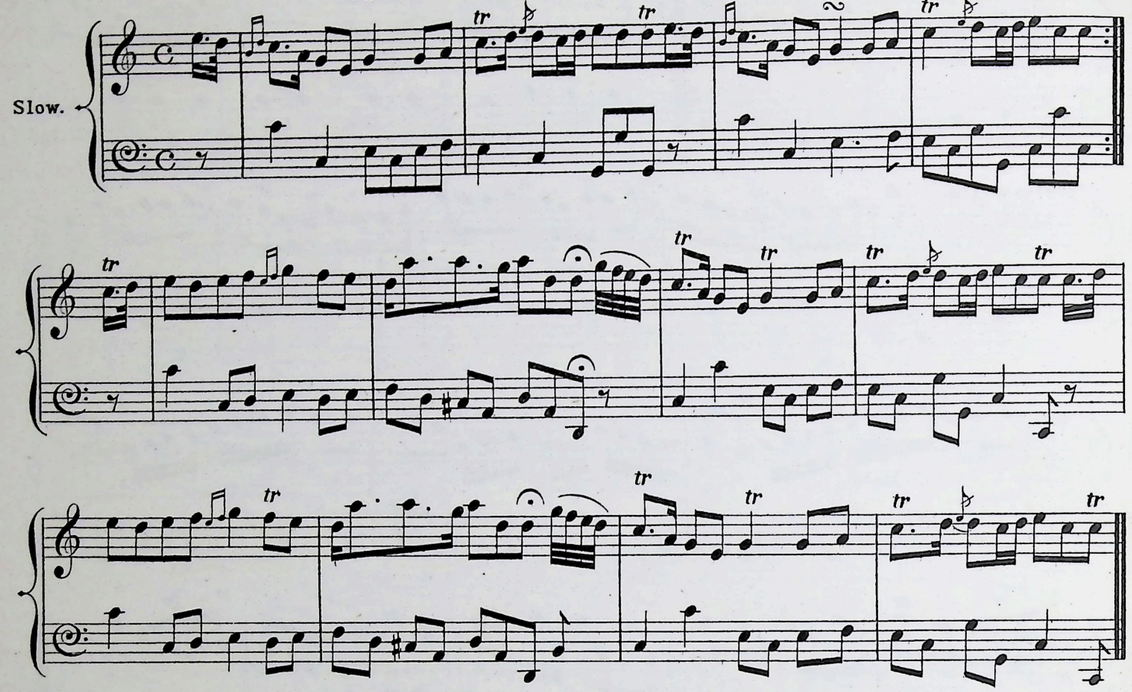

Mrs Baird of Newbyth. a Strathspey. Mr Macdonald.

Slowly.

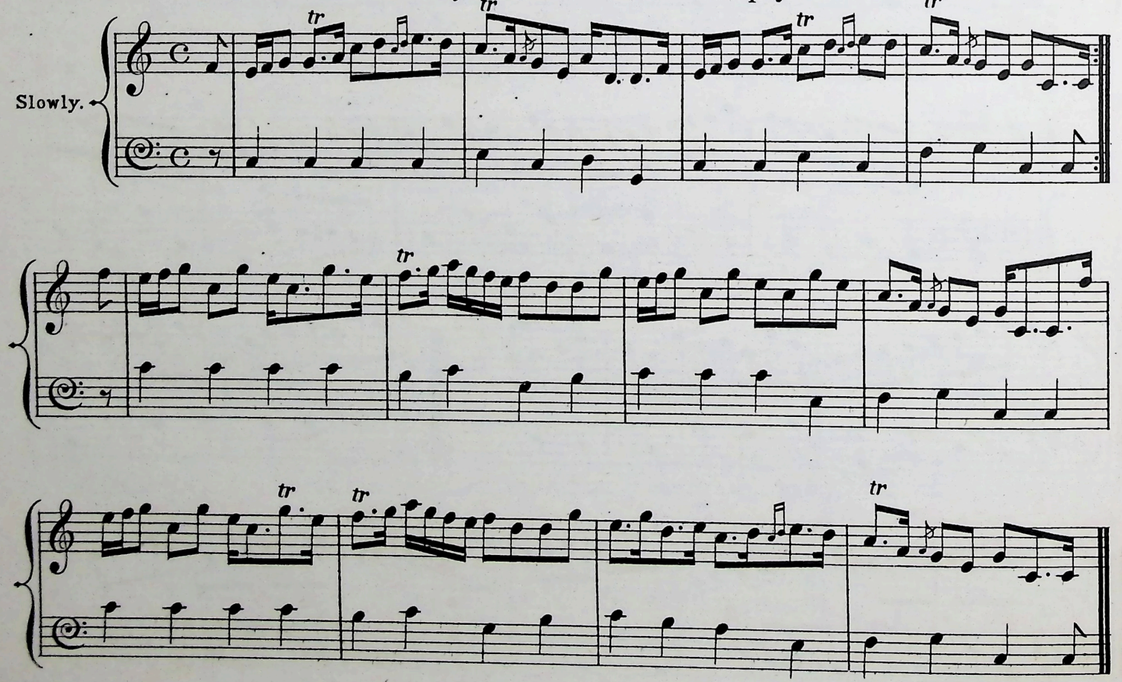

Col. Hamilton of Pencaitland.

Nath. Gow.

Slow.

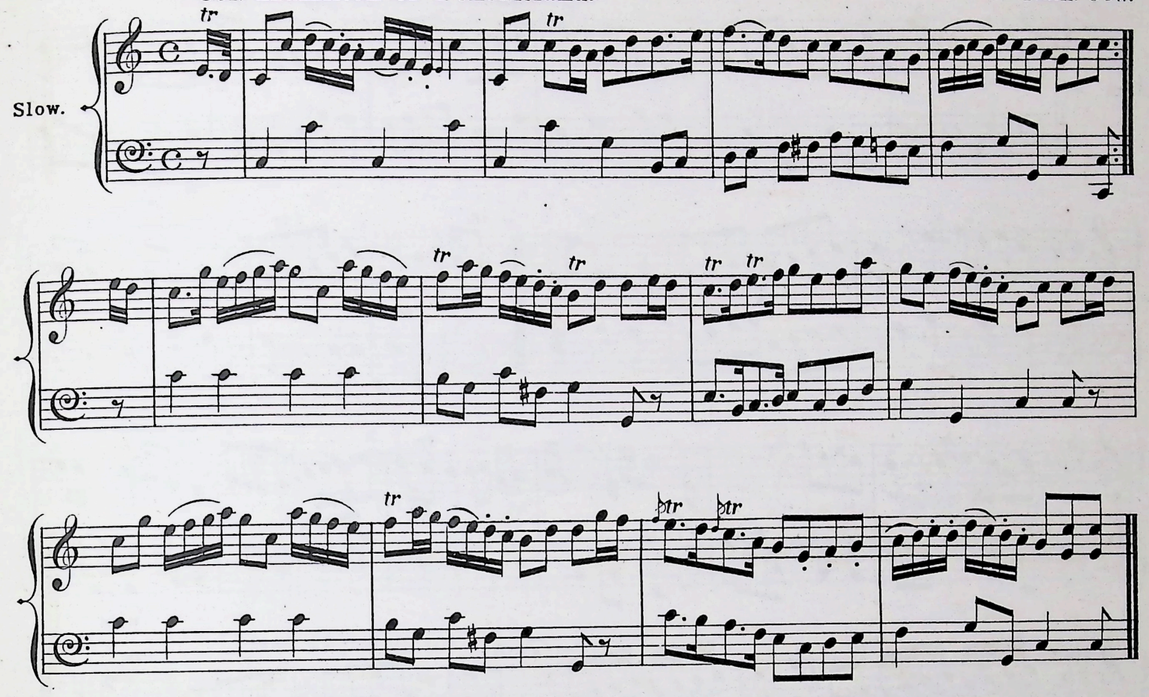

Mr Robertson of Ladykirk.

Nath. Gow.

Slow.

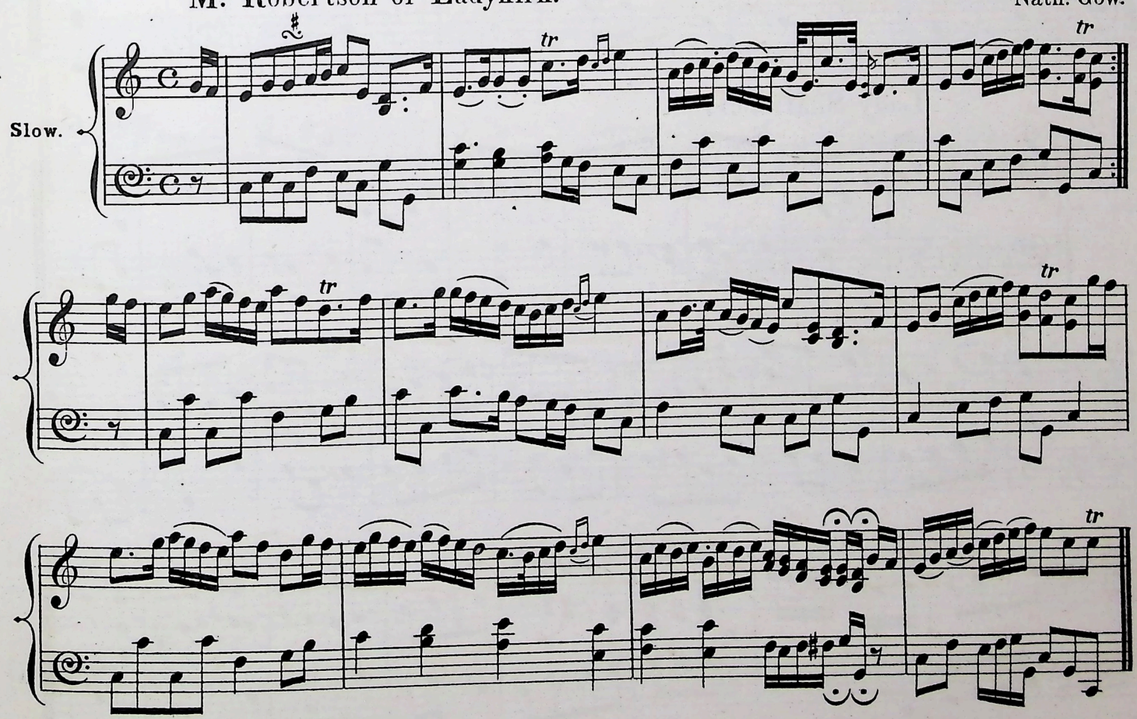

Carolans Receipt for drinking Whisky.

Irish.

Slow.

Lady Shaftsbury.

Nath. Gow.

Slow.

Hoddam Castle.

*Mr Sharp.

Slow.

Caller Herring.

Nath. Gow.

Slow.

*This Gentleman was an Amateur Violin Performer of the greatest excellence and the Editor was often supported in the Orchestra by his cheerful and able assistence but more particularly in private parties.

Master Pinto.

Nath. Gow.

Slowly.

Miss Margaret Brown. now Lady Camden.

Nath. Gow.

Slow.

Miss Catherine Chalmers

Nath. Gow.

Slow.

Mrs. Ferguson of Reath.

Slowly.

Ceann Dubh Dileas. (This was a favourite of Niel Gows.)

Irish.

Slow with Expression

Mrs. Houston of Rosehall.

Nath. Gow.

Slow

O'er the Water to Charlie.

Original Set.

Slow.

O'er the Water to Charlie.

Modern Set.

Slowly.

The following are a choice Collection of the best original Scotch Dances, arranged as Medleys, a Strathspey and Reel following alternately in their respective Keys, as the frequent changing the Key, more or less, has been found to offend the ear.

It was thought proper to keep the Slow Tunes by themselves, that they might not interrupt the Medleys.

Lady Madelina Sinclair. a Strathspey.

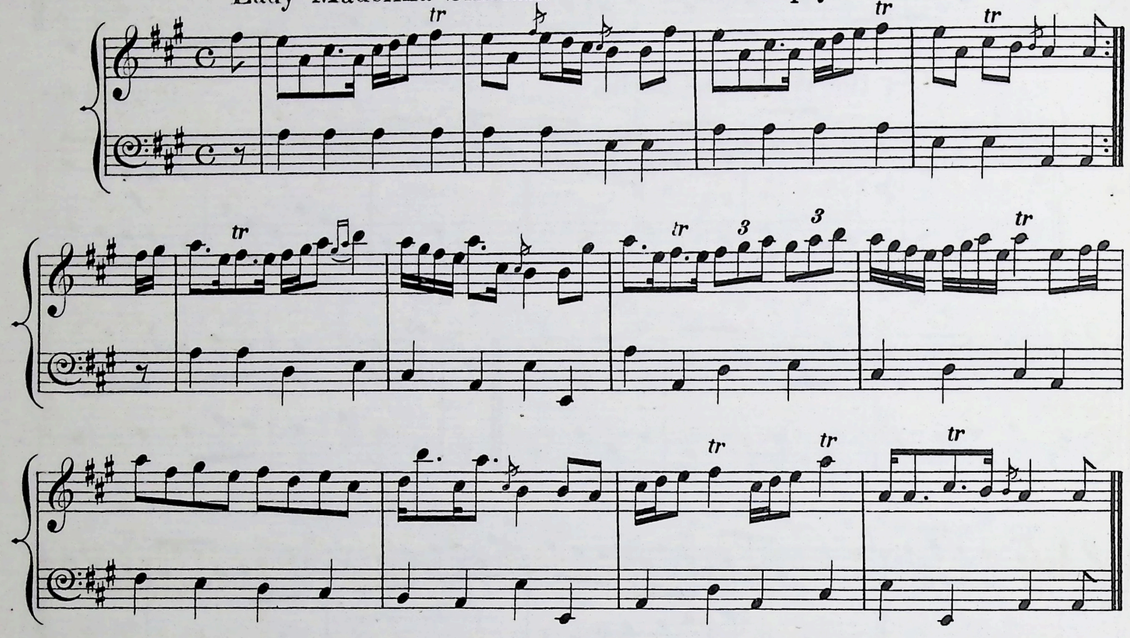

Miss Nisbet of Dirleton. a Reel. Nath. Gow.

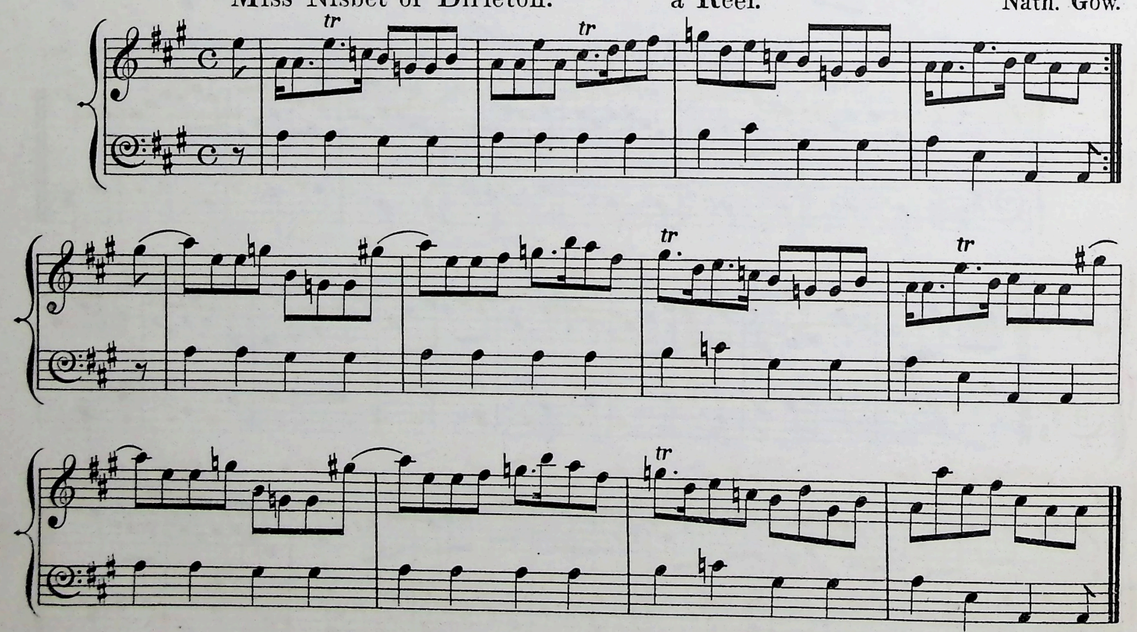

Rattling Roaring Willie.

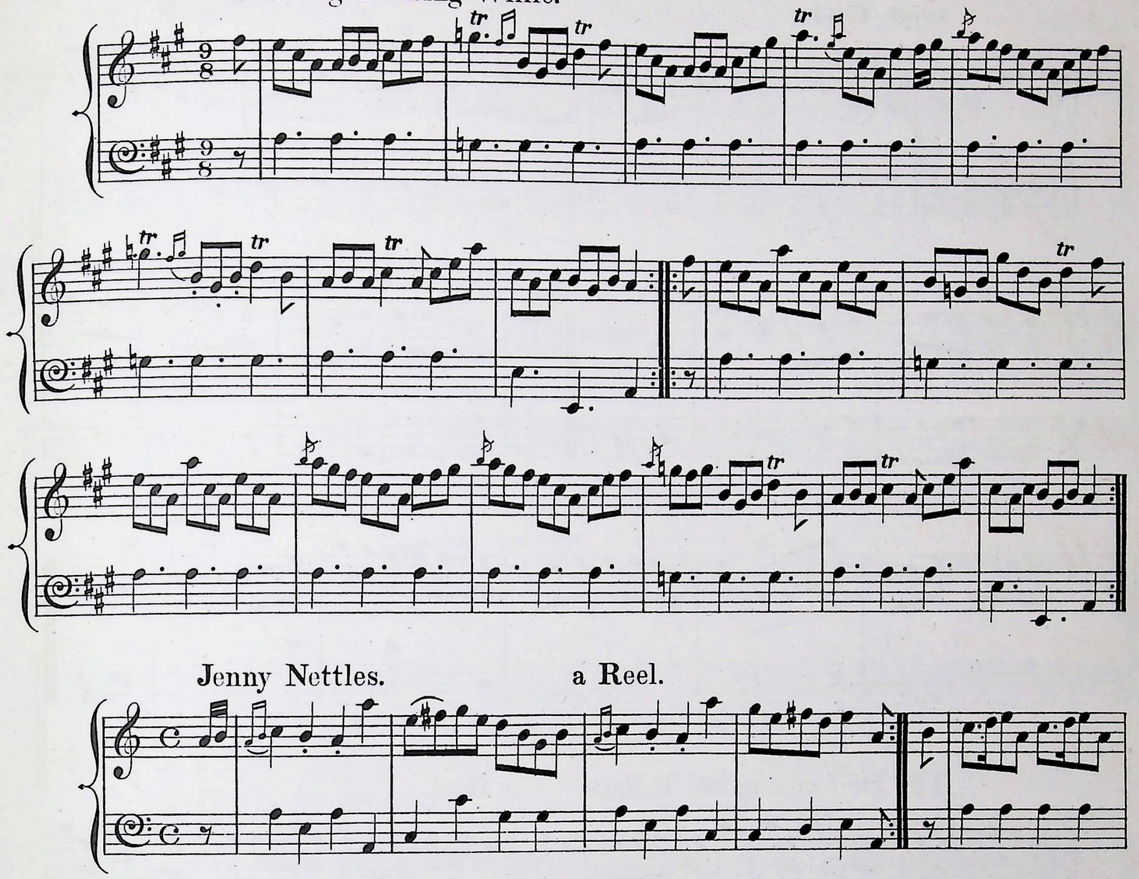

Jenny Nettles. a Reel.

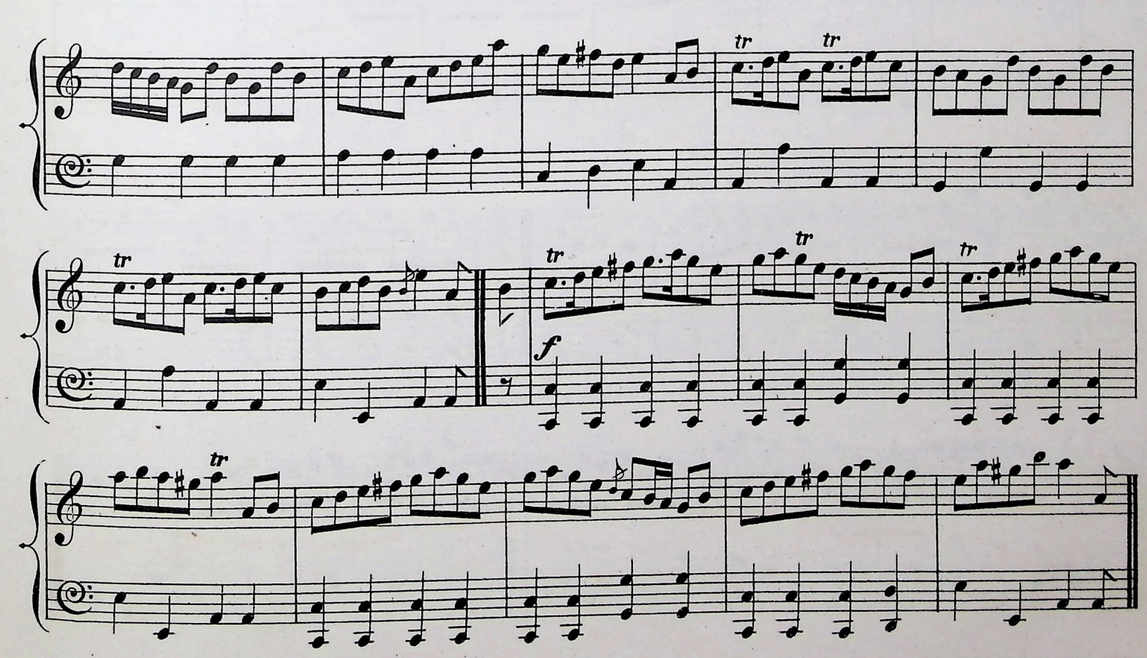

Irish Girls.

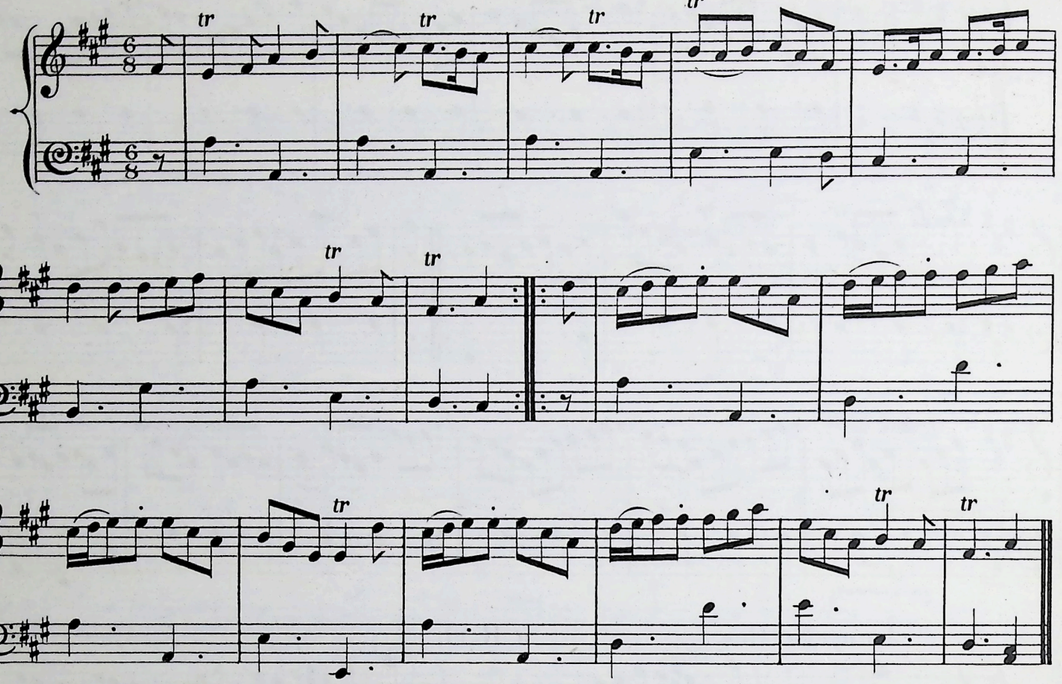

The Deil amang the Tailors. a Reel.

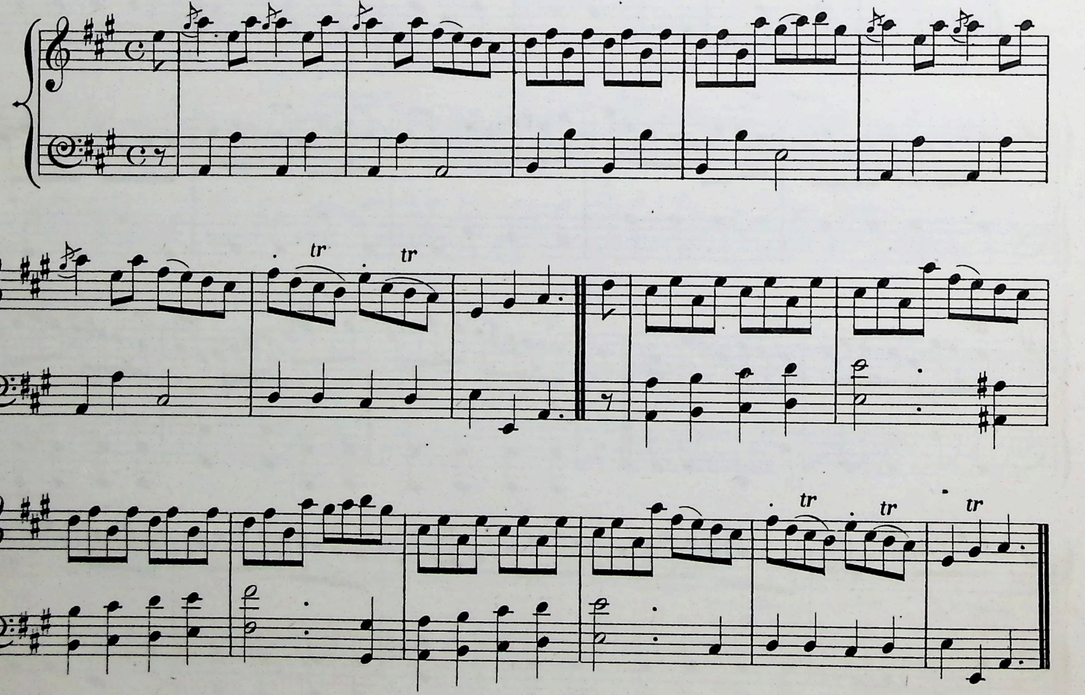

Hilton Lodge. a Strathspey. Niel Gow.

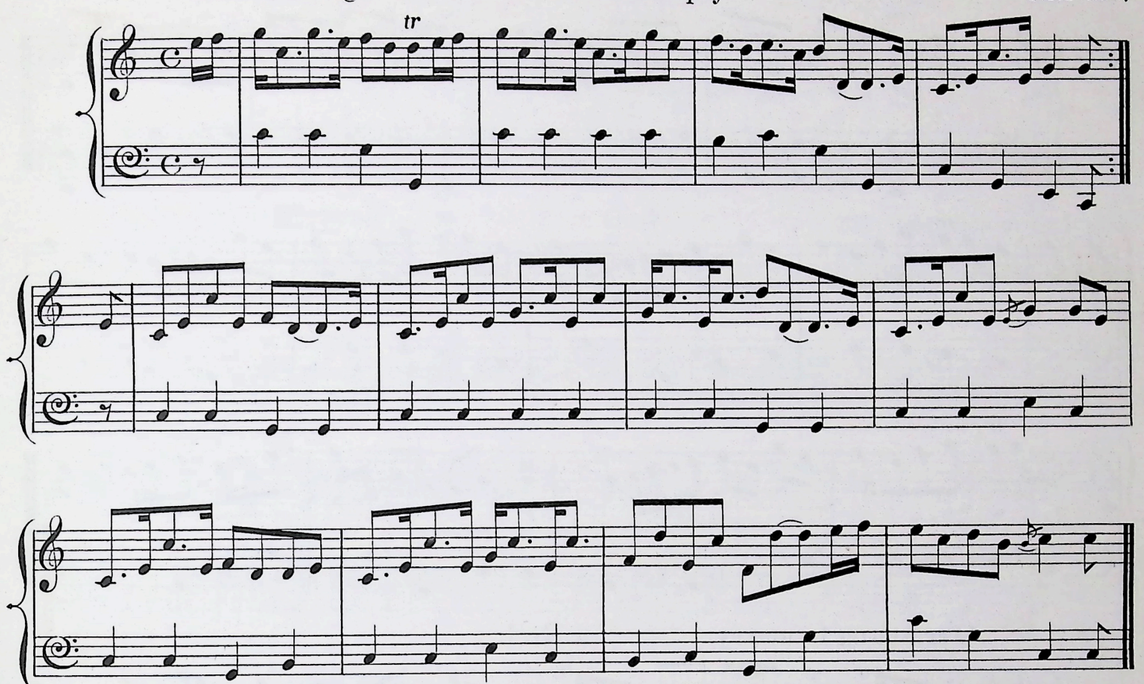

Delvin House. a Reel.

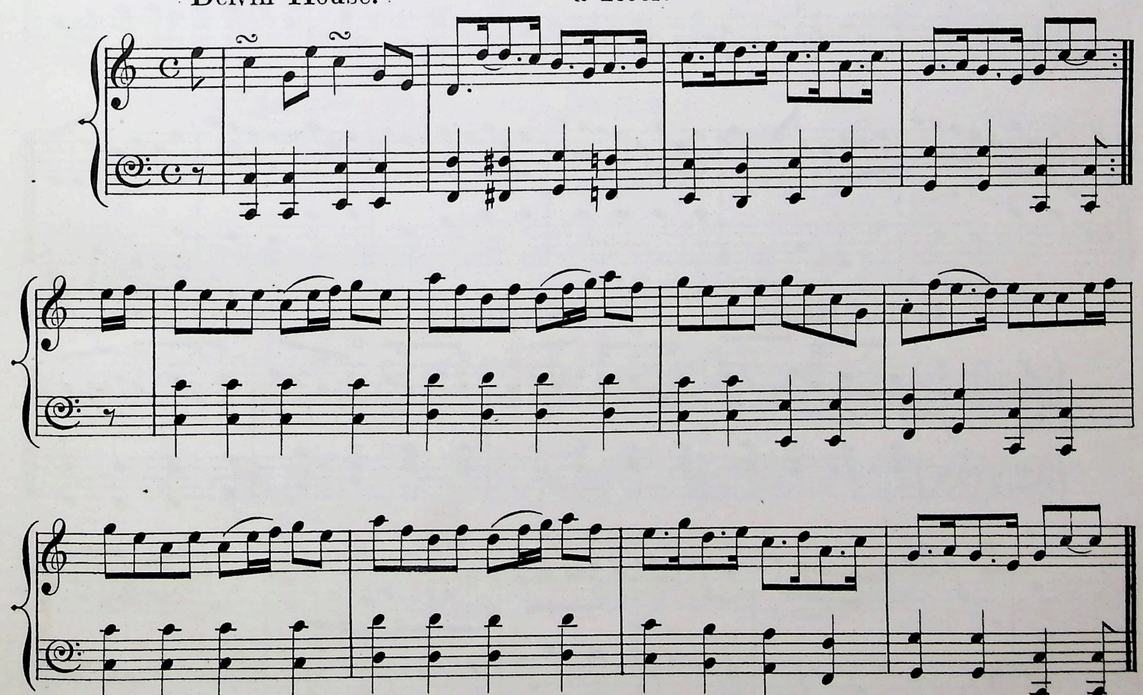

Lady Mc Kenzie of Coul. a Strathspey. Nath. Gow.

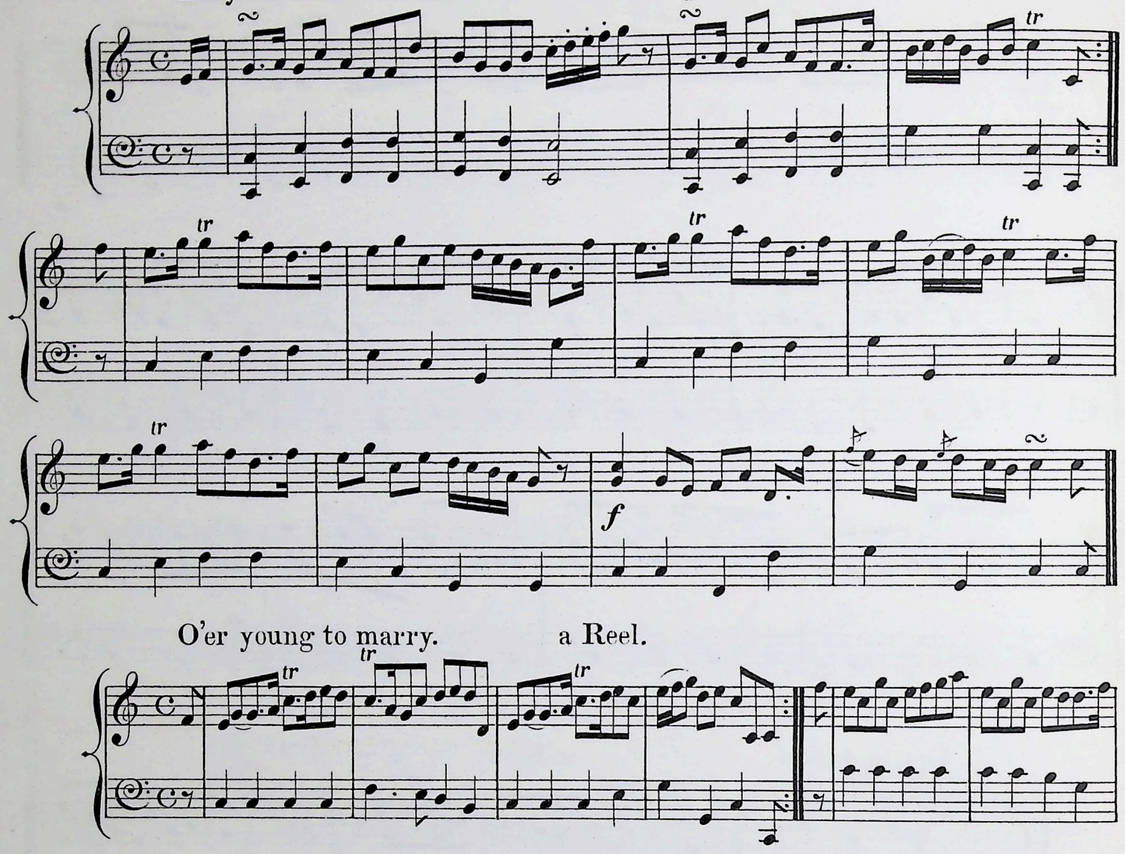

O'er young to marry. a Reel.

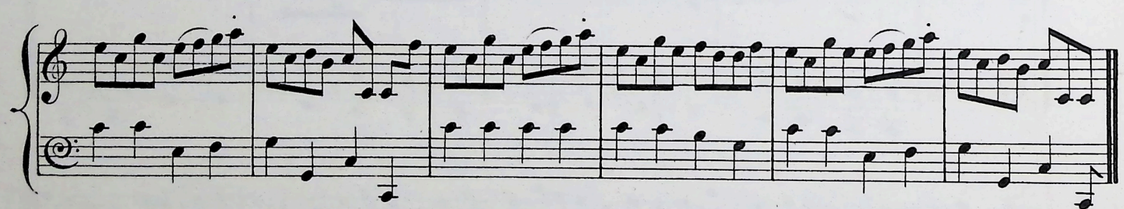

Earl of Home. a Strathspey. Nath. Gow.

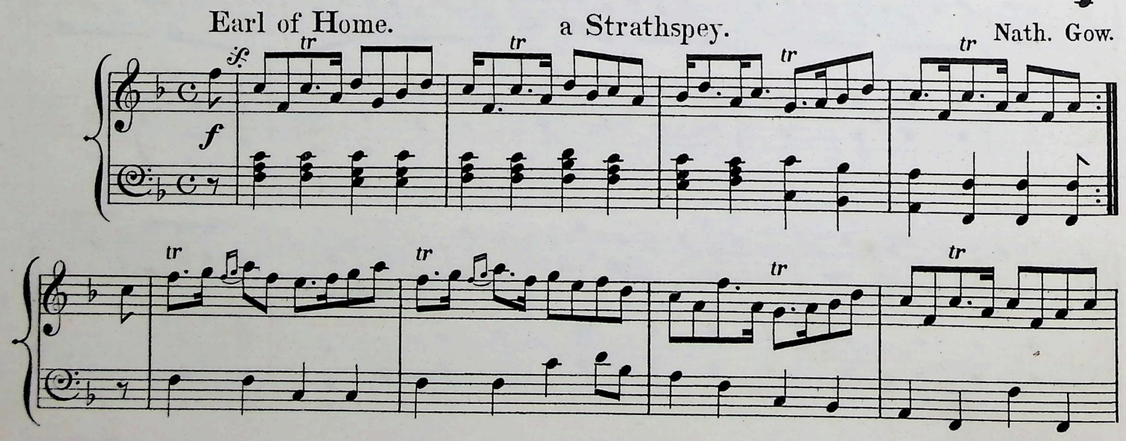

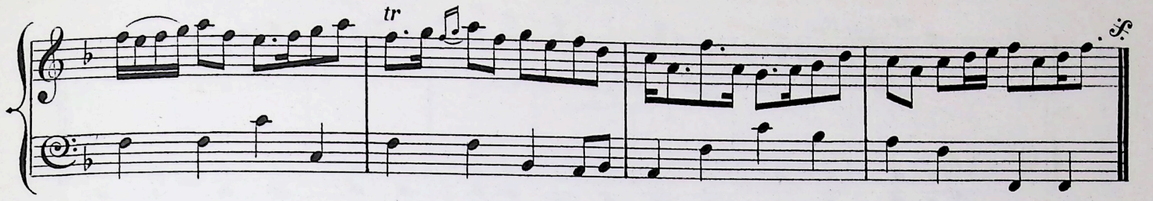

The Ridicule. a Reel. Mrs Robertson of Ladykirk.

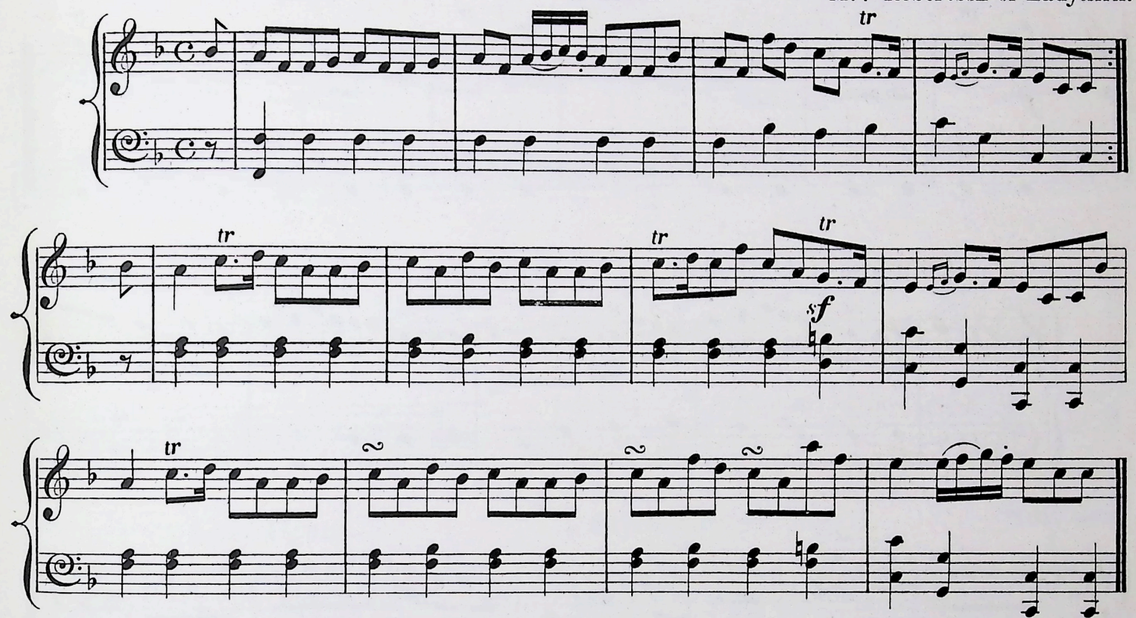

Mr Lumsden of Blanerne's Strathspey. Mr Marshall.

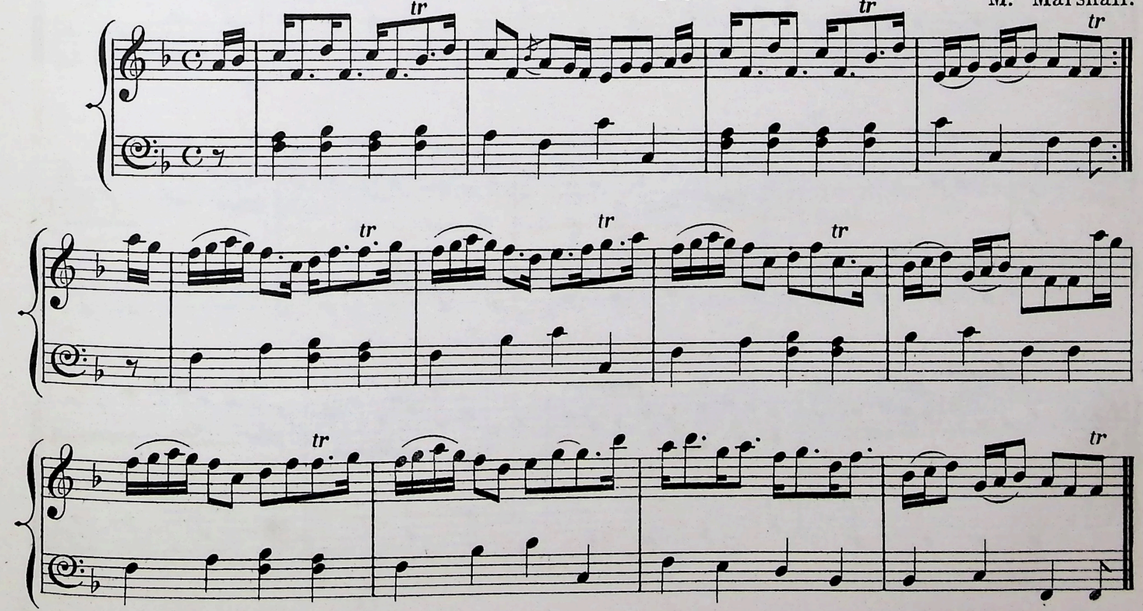

Sir David Hunter Blair. a Reel.

Countess of Dalhousie. a Strathspey. Nath. Gow.

Dun's Frolic. a Reel.

Lady Doune. a Strathspey. Nath. Gow.

Wemyss Castle. a Reel. Nath Gow.

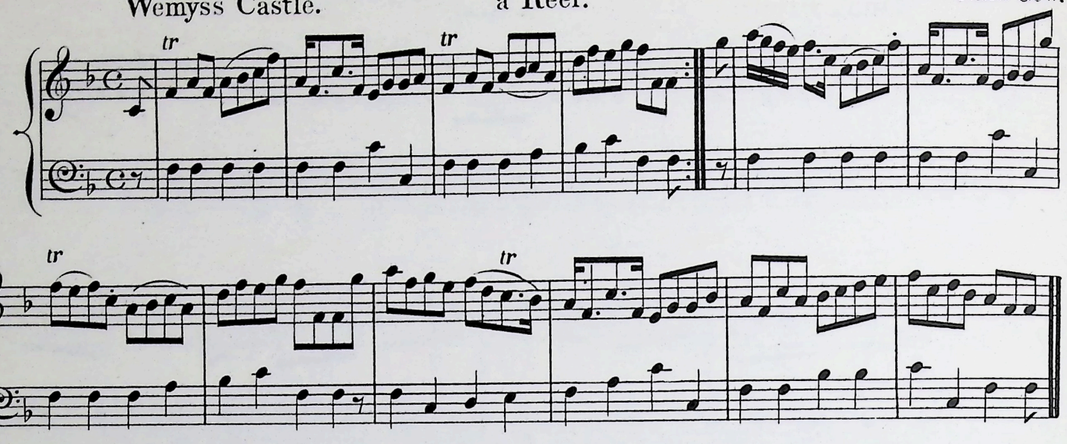

*Prince of Wales's Strathspey. John Gow.

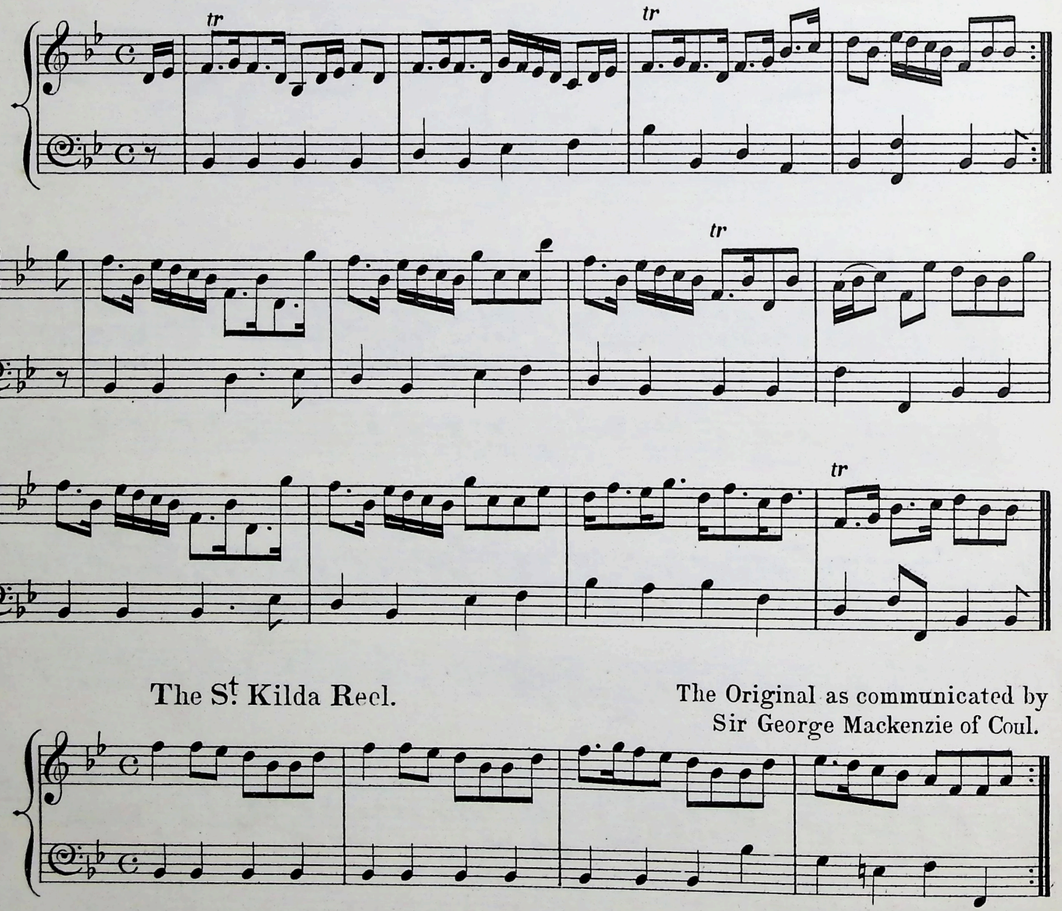

The St Kilda Reel. The Original as communicated by Sir George Mackenzie of Coul.

*Original Set, as performed at the Ball, given by his Majesty at Windsor in honour of the Princess Royal's Marriage, where the Editor had the honour to perform.

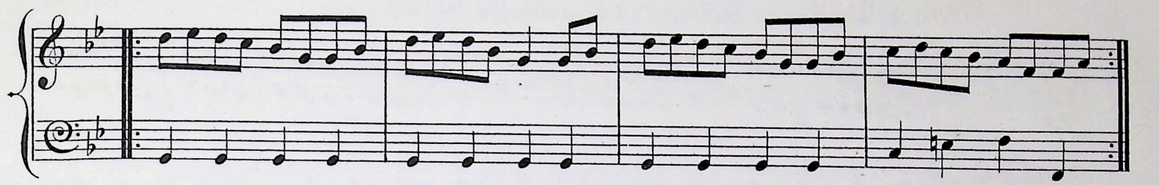

Niel Gow's Recovery. a Strathspey. Niel Gow.

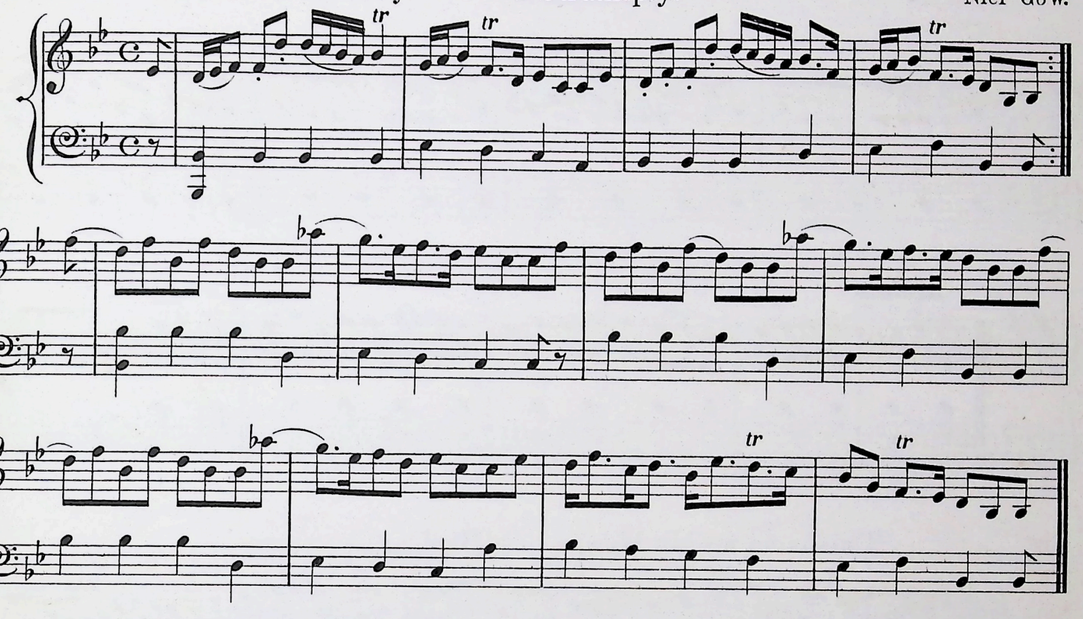

Mr Hamilton, of Wishaw. a Reel. Wm Gow.

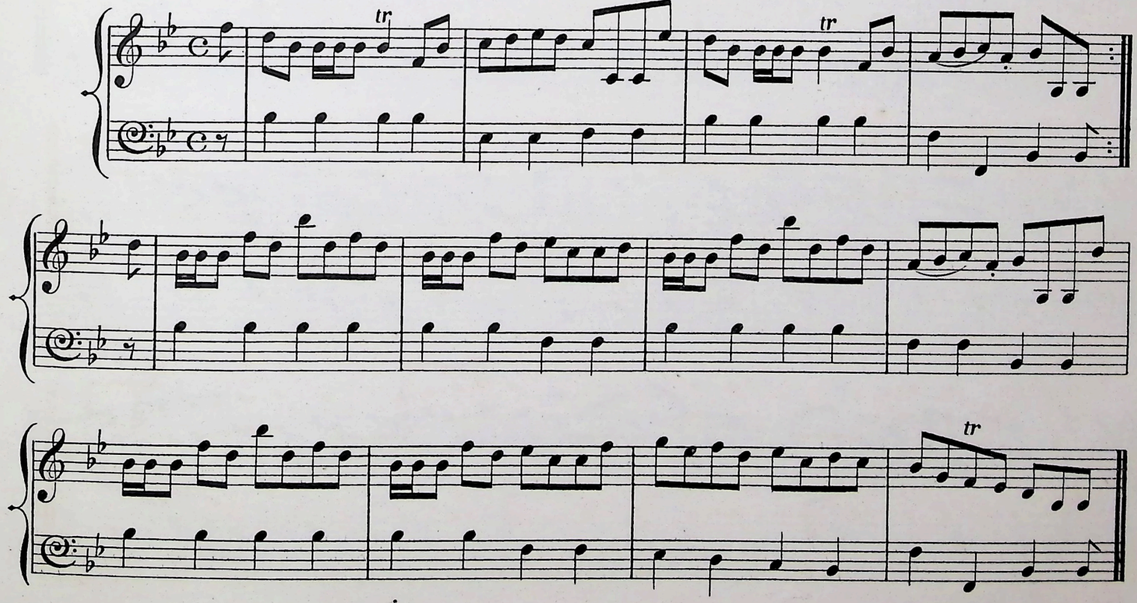

*Athole Brose. or Niel Gow's Favourite. a Strathspey.

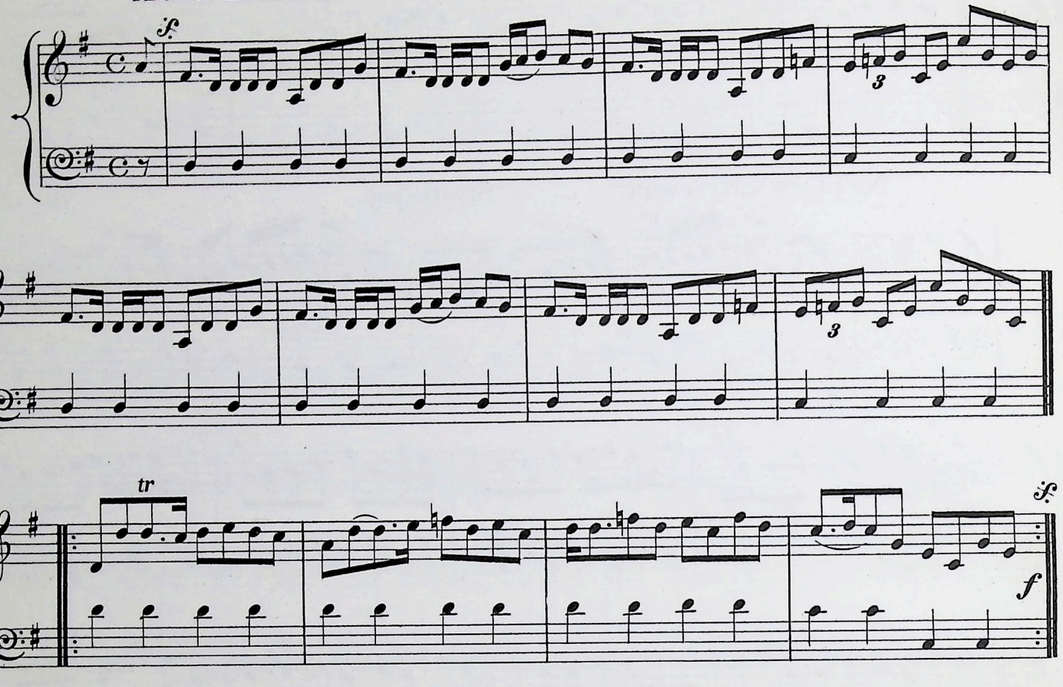

This is no my ain House. a Reel.

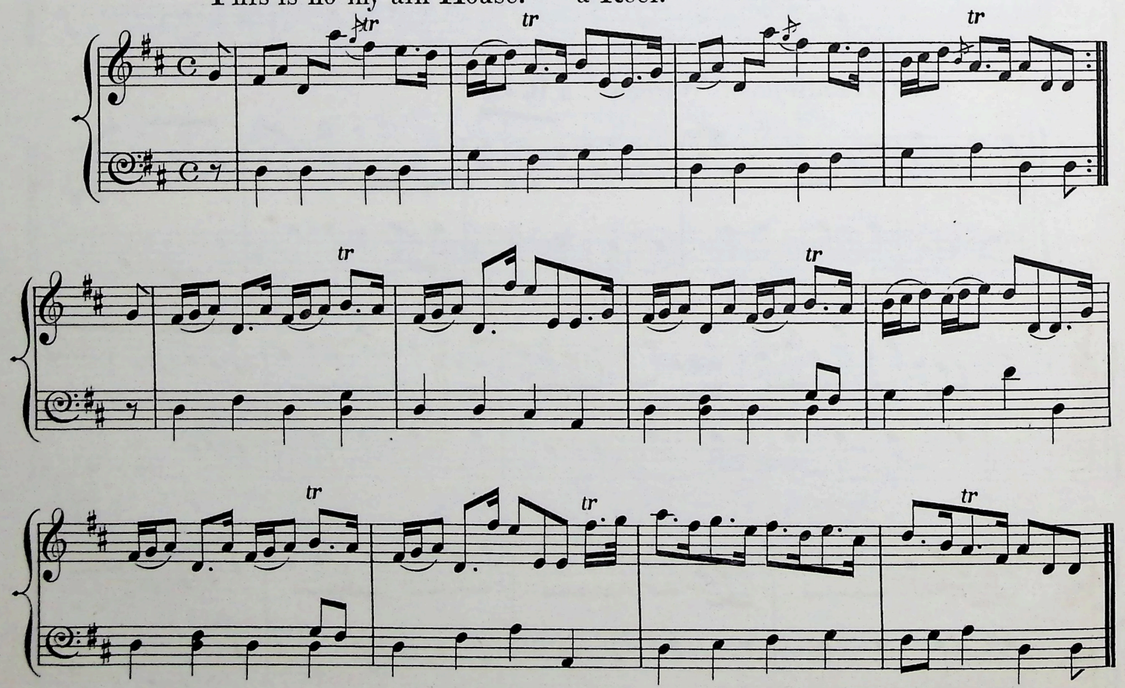

*Whisky and Honey.

Cameron's got his Wife again. a Strathspey.

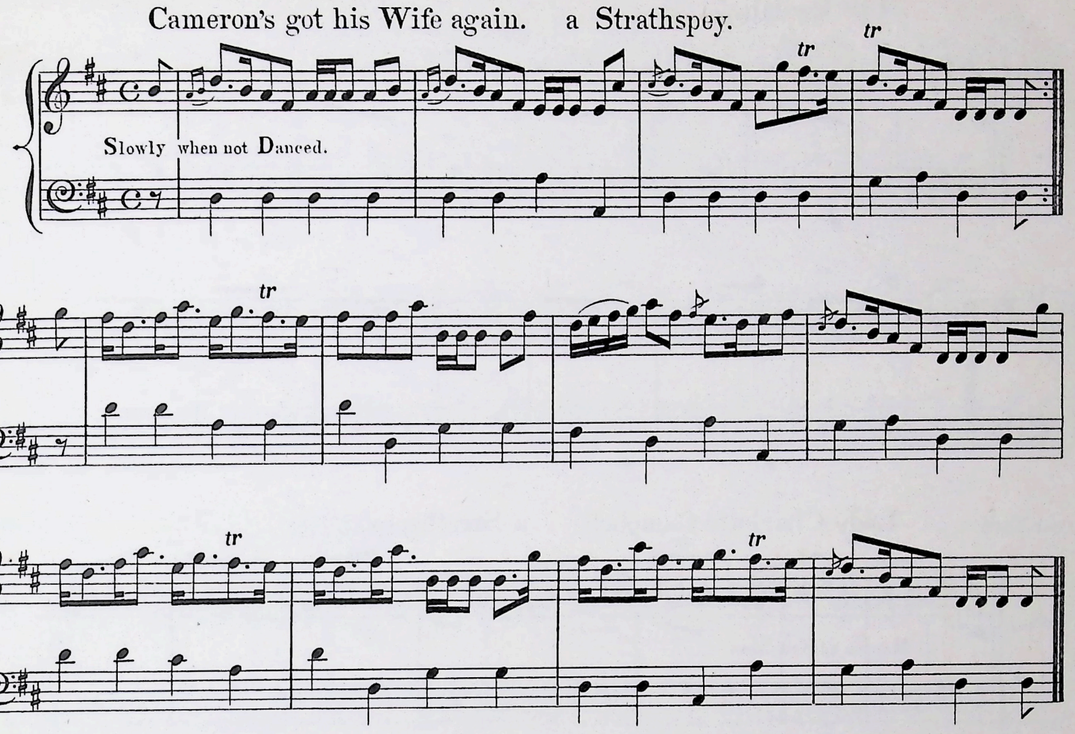

Mr Busbie Maitland. a Reel. Nath. Gow.

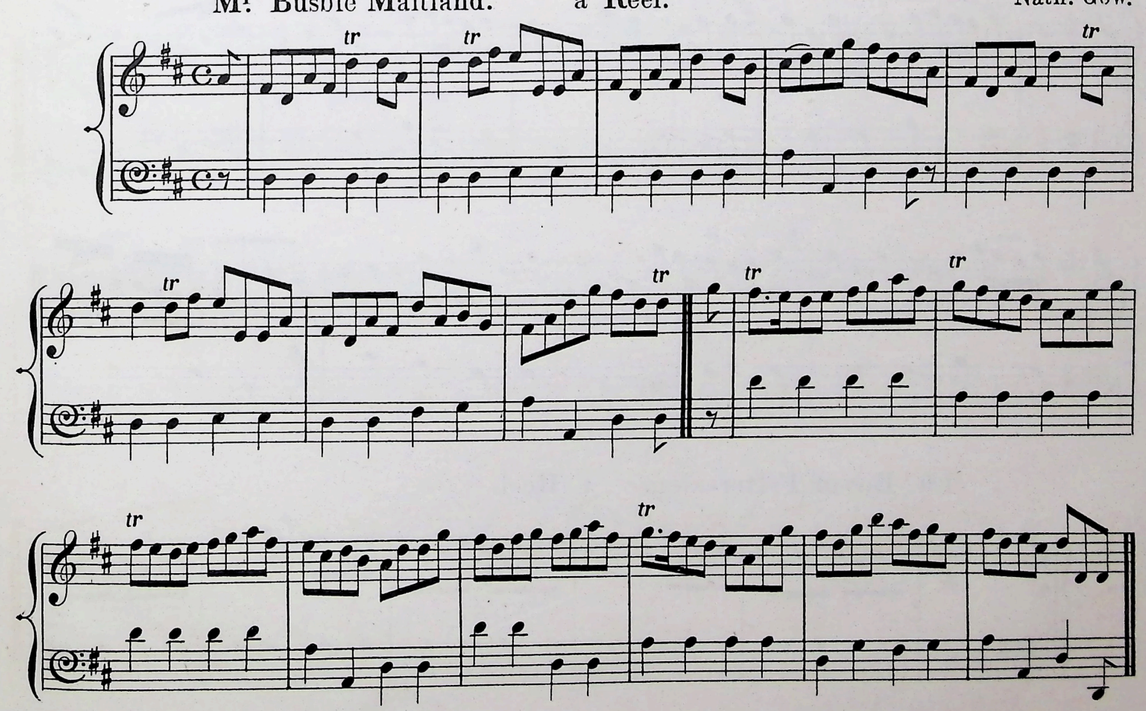

The Boolanzie.

For its own proper Figure only, and not in the Medley as inserted by mistake in the First Edition.

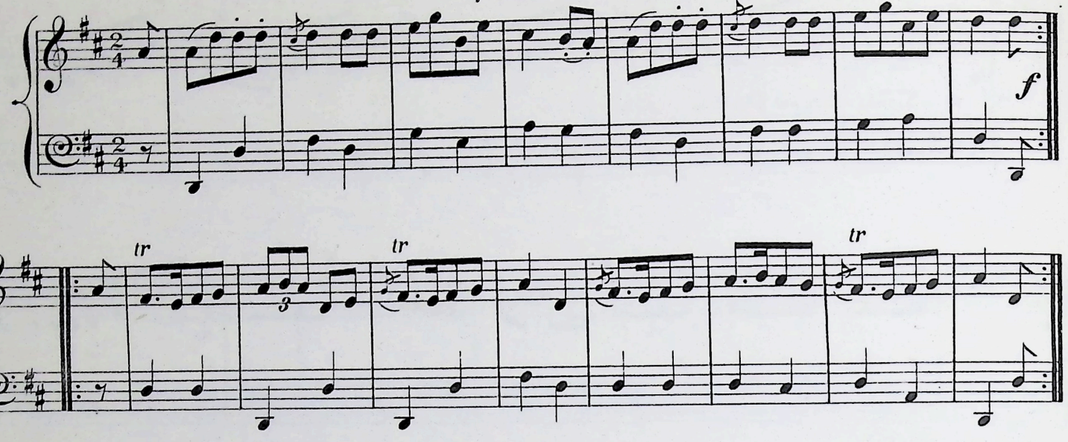

Lady Charlotte Campbell. a Strathspey. Nath. Gow.

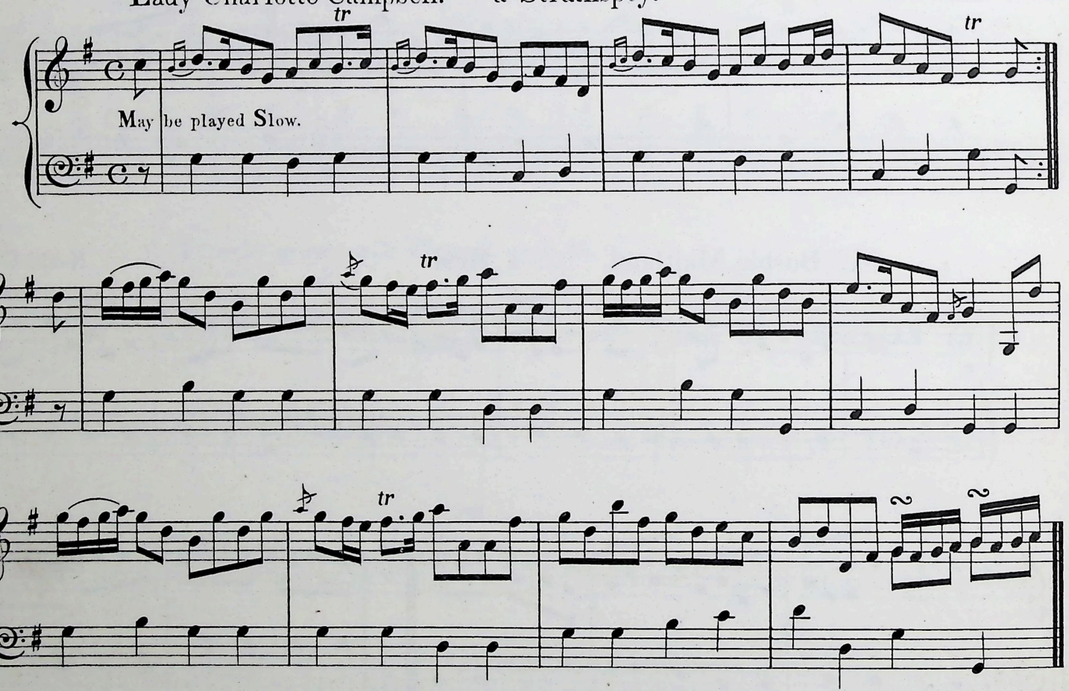

The Bob of Fettercairn. a Reel.

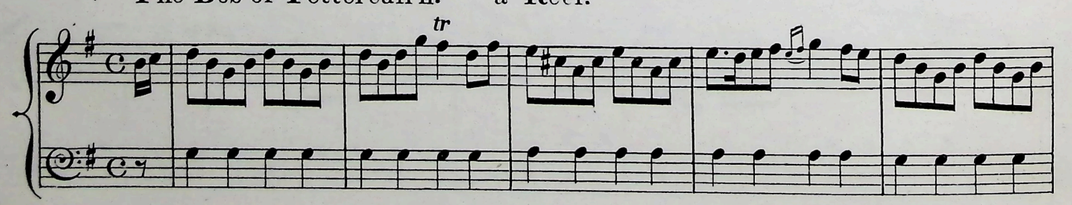

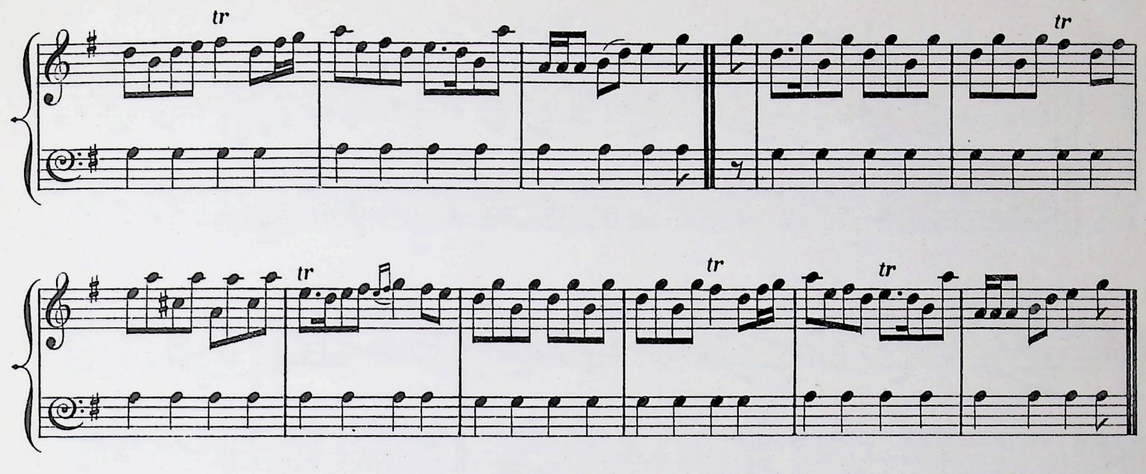

Sir John Henderson. Niel Gow.

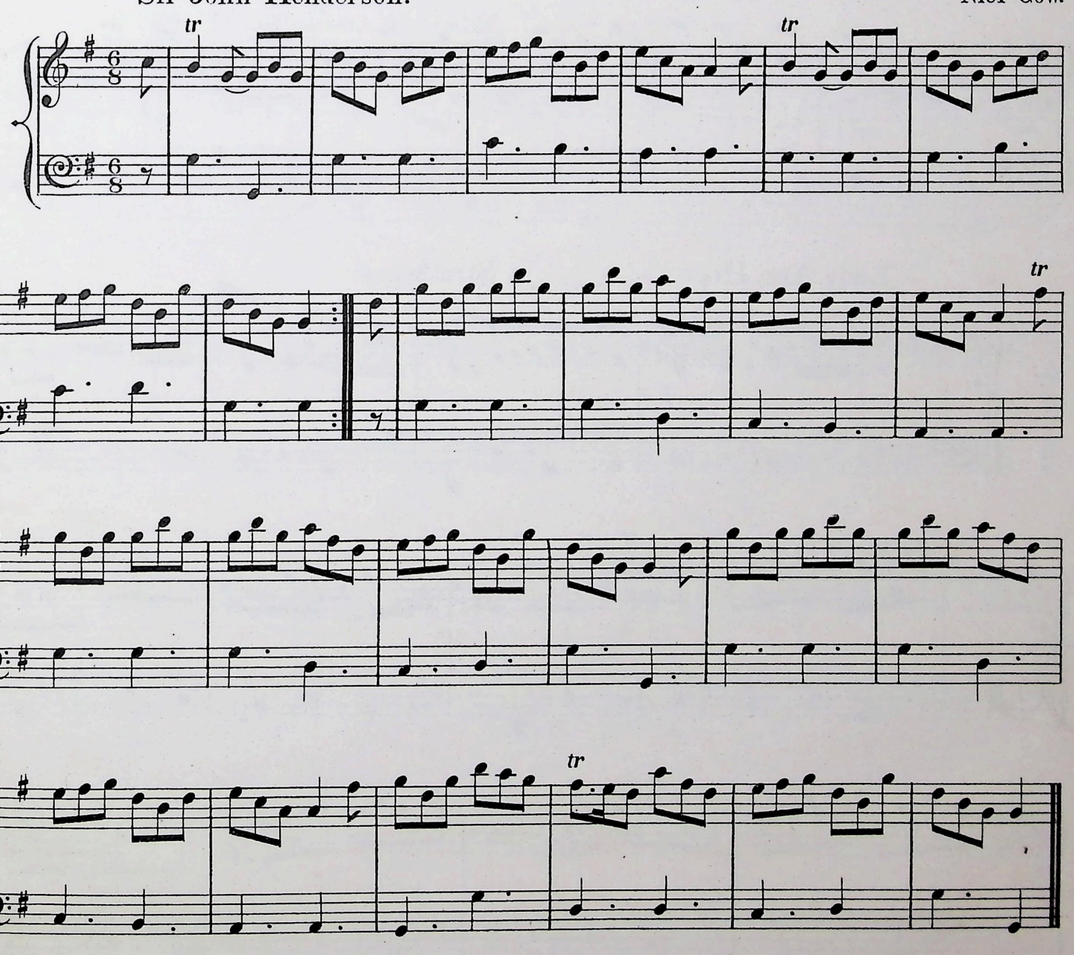

Earl of Lauderdale. a Reel.

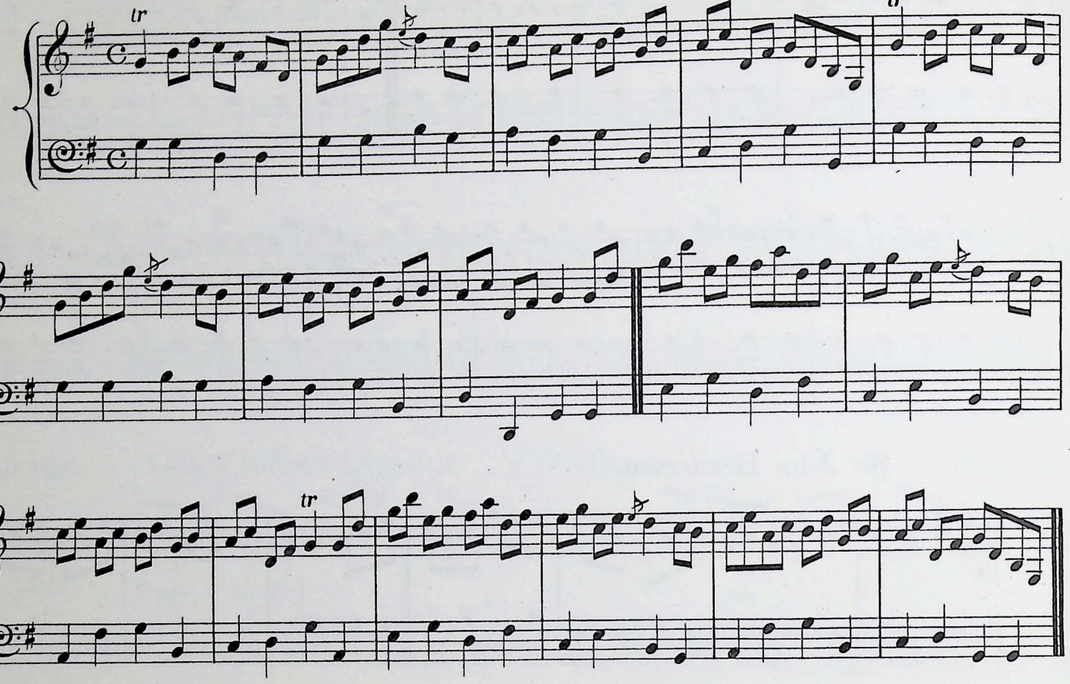

Lady Ann Hope. a Strathspey.

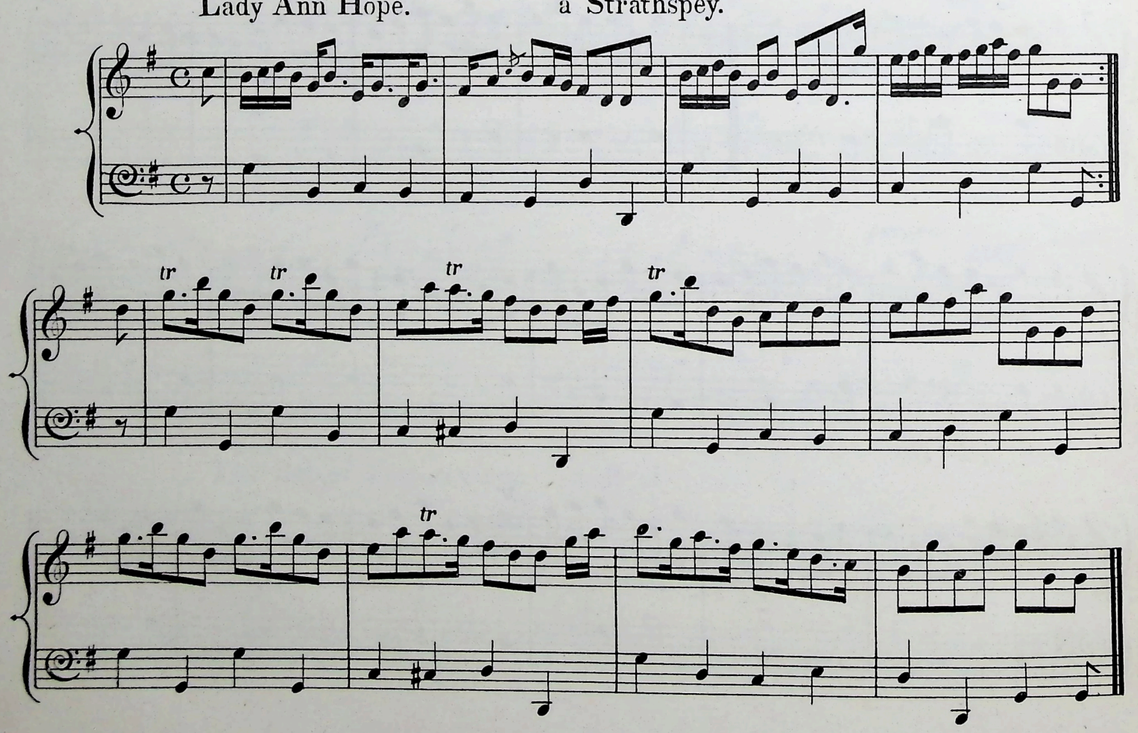

Miss Mary Mc. Donald's Reel.

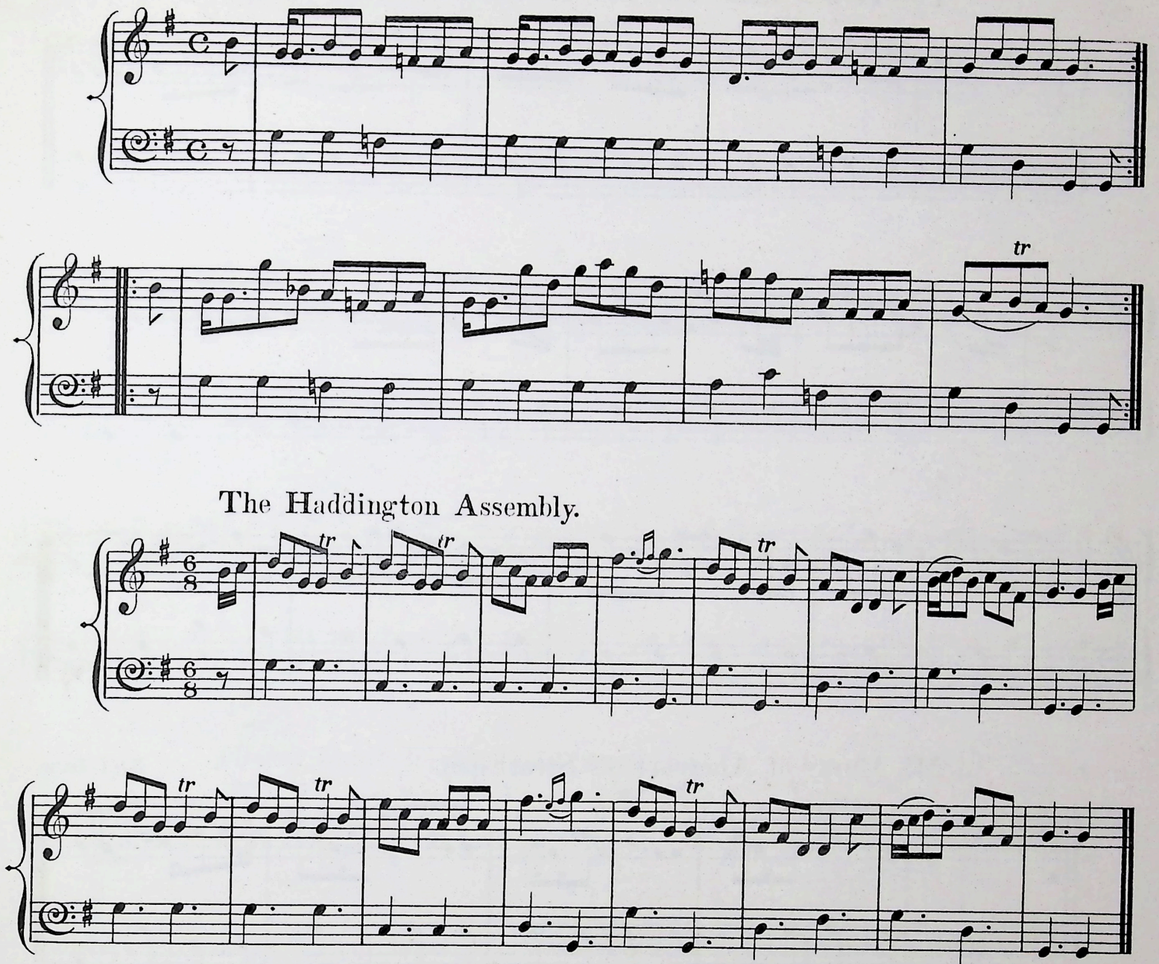

The Haddington Assembly.

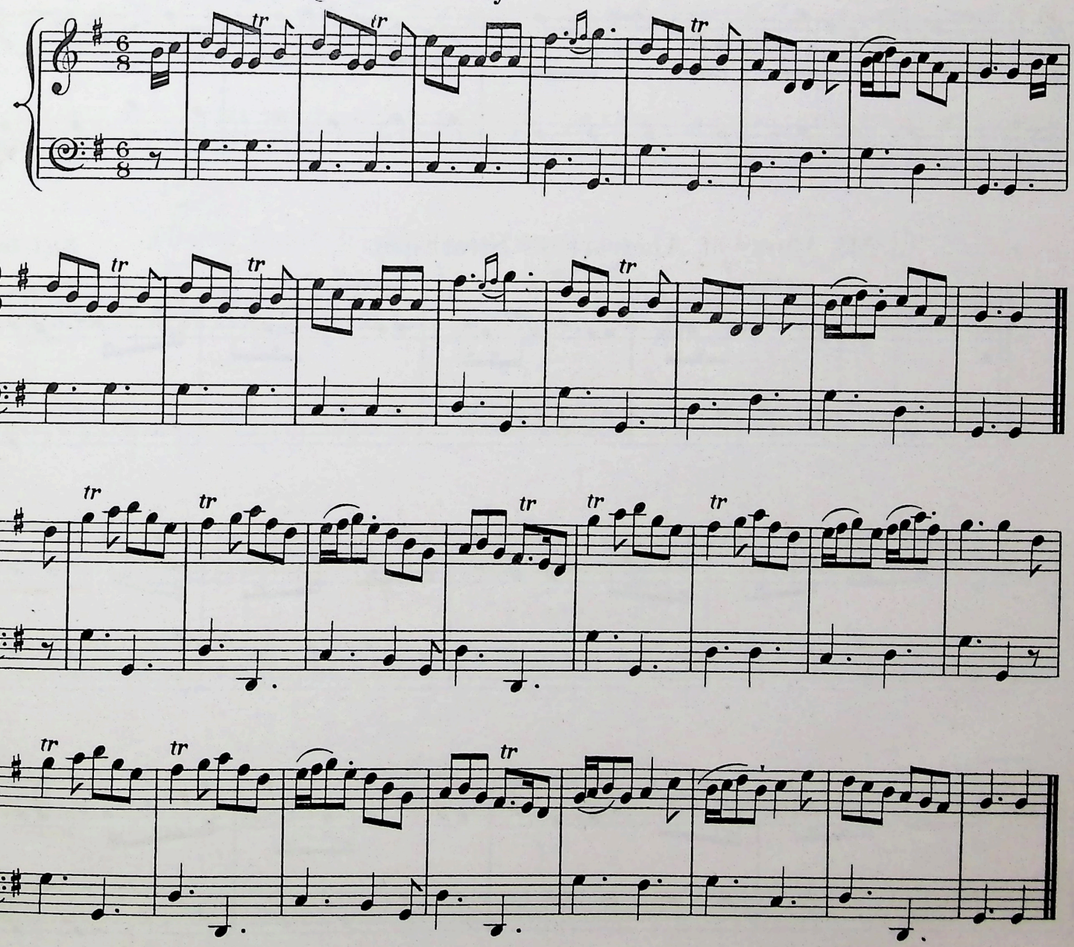

The Honble Miss Charter's Reel.

John Riddle of Ayr.

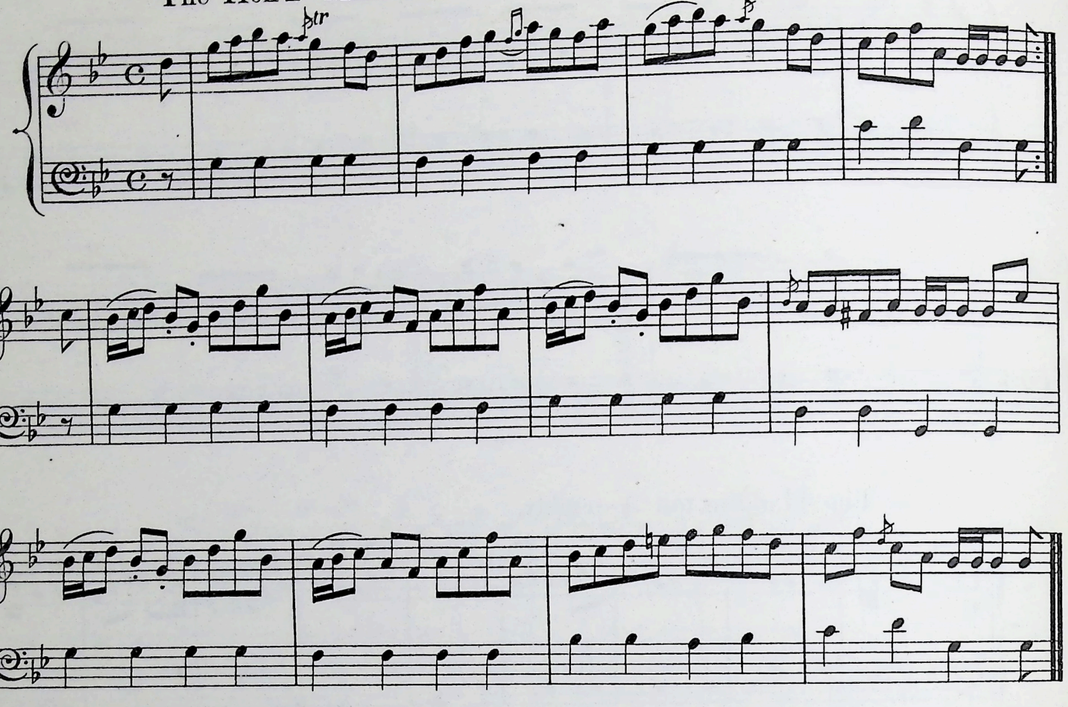

Mr Moray of Abercarney's Strathspey.

Niel Gow.

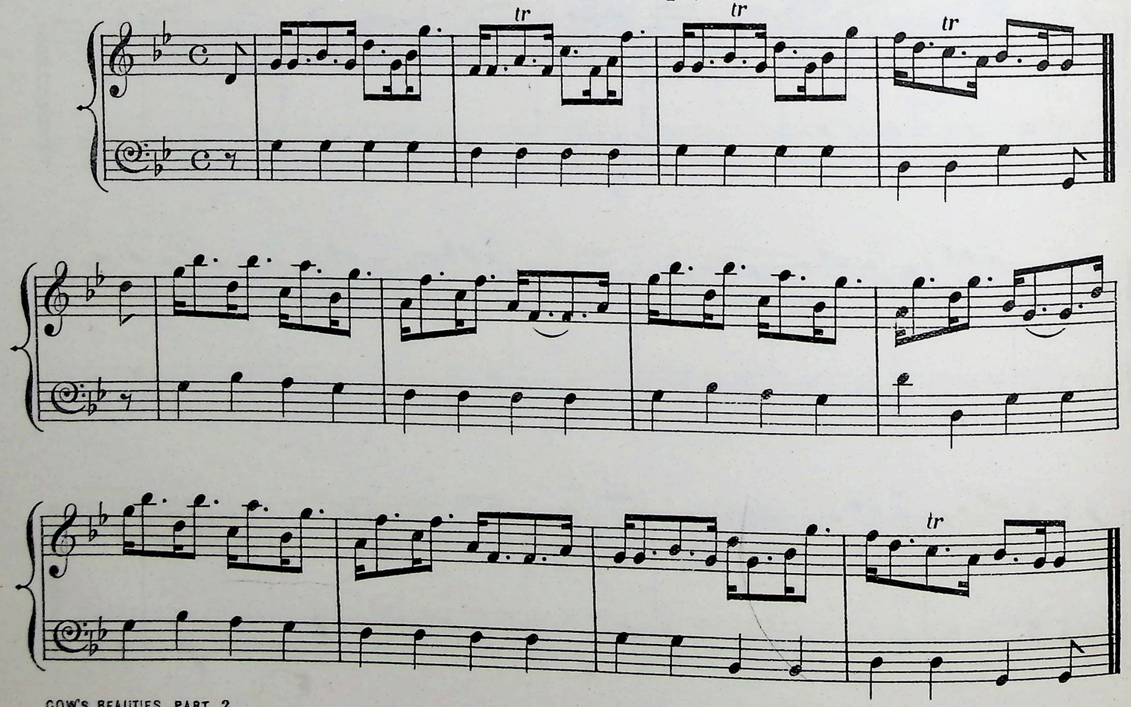

Mr Morthland's Reel.

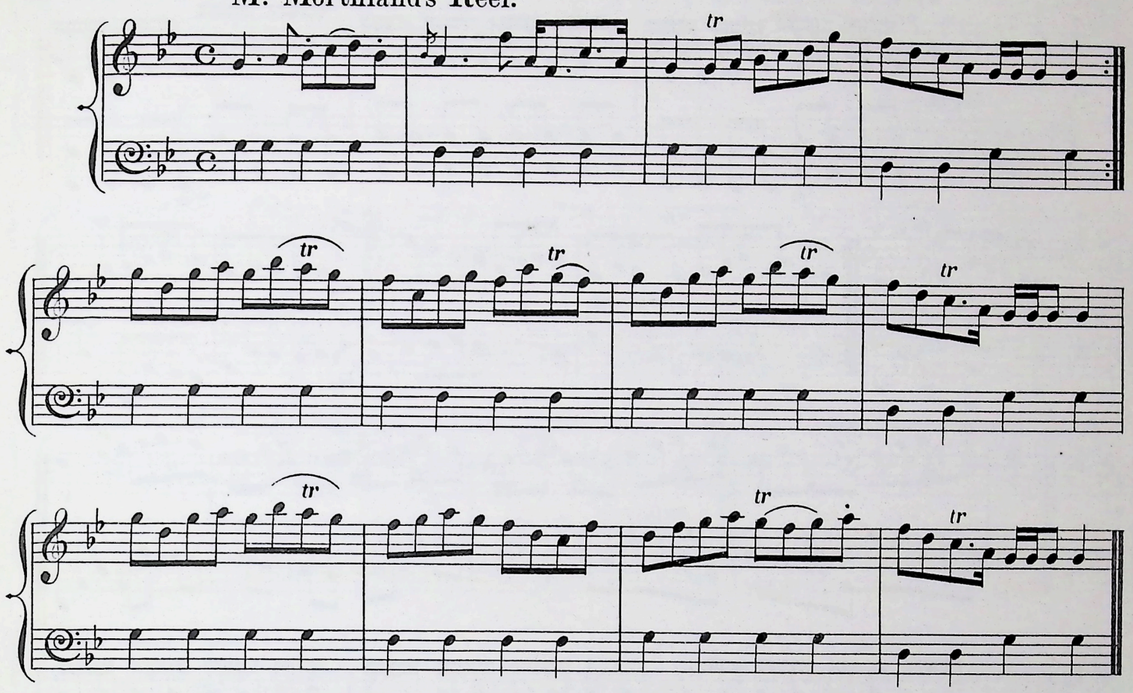

Honble Captn Elphinston's Strathspey.

Nath. Gow.

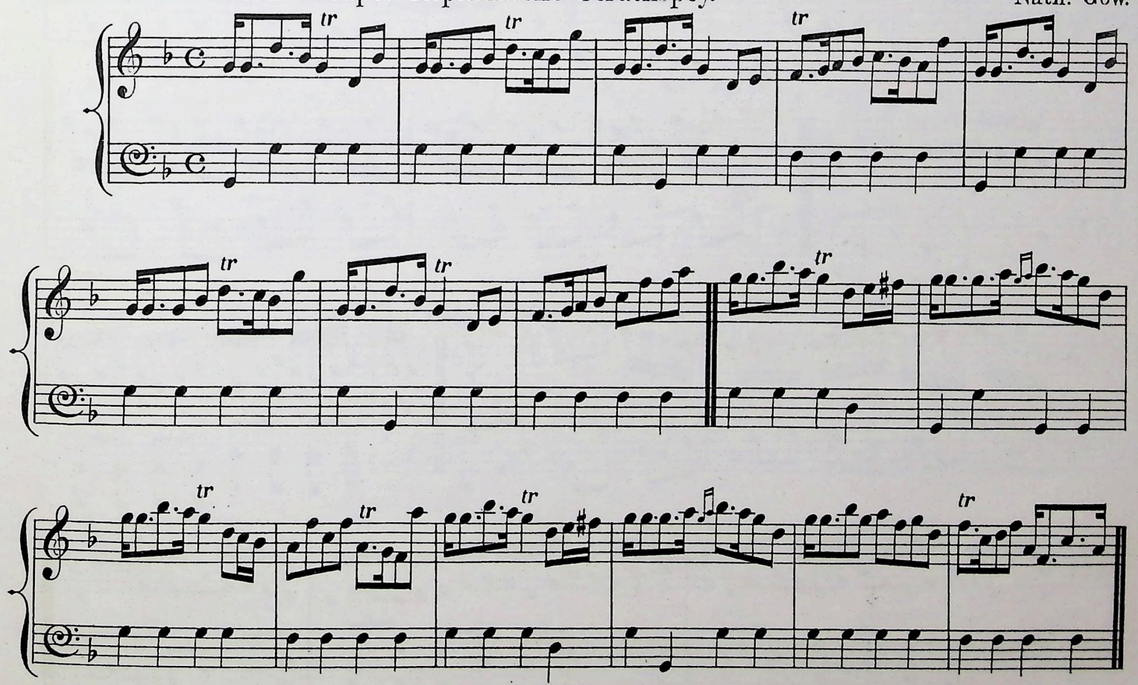

The Sow's Tail.

With Variations.

With Spirit.

Sym.

Fine.

pp

f

Sym.

NB The time of the rests of a Sow. the bow of the Violin to be drawn behind the Bridge in imitation

D. C.

END OF PART SECOND.

Actuated by the same feelings of Gratitude expressed in the
First & Second Parts
of this work, the Editor begs leave to Dedicate this.

THIRD PART
OF

THE BEAUTIES OF NIEL GOW.

To the NOBLEMEN and GENTLEMEN of the
CALEDONIAN HUNT.

Mr Alexr Cunningham.

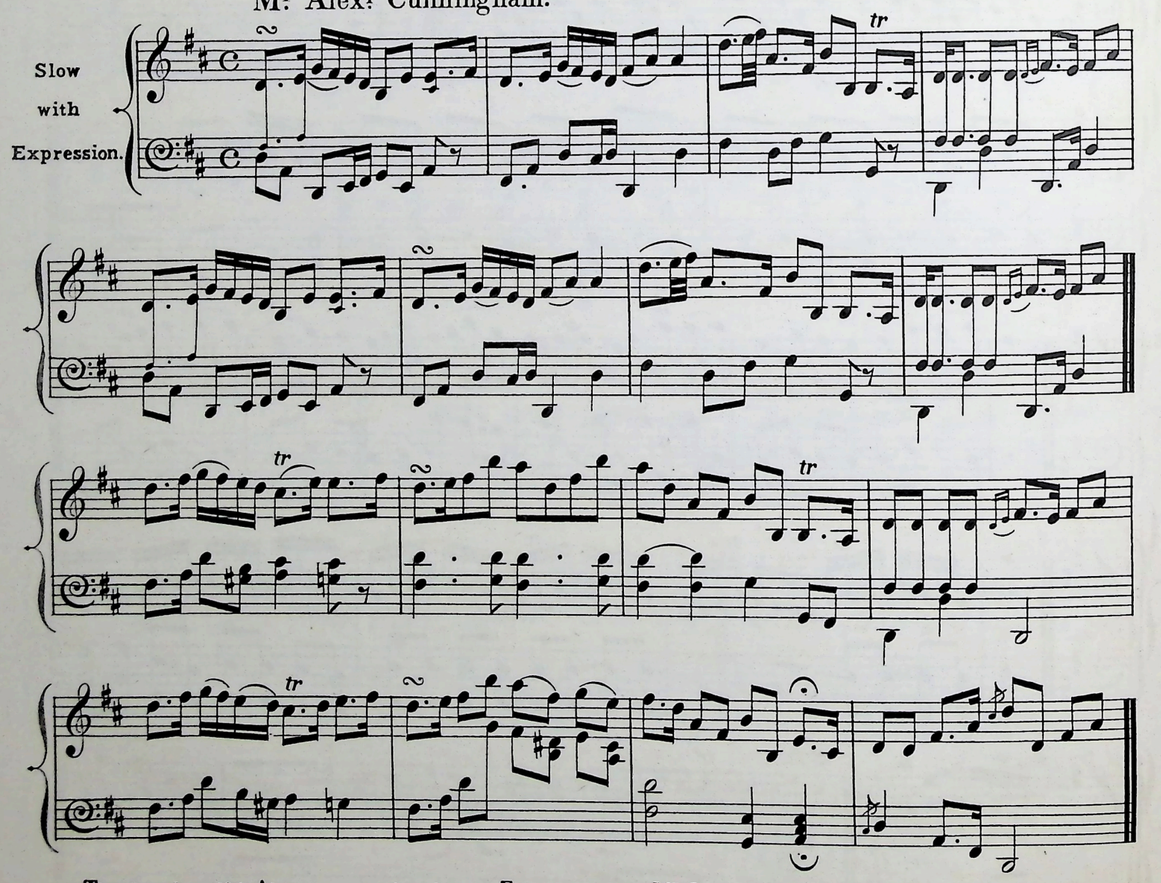

The above beautiful Air was communicated to the Editor by the late Mr Stephen Clarke, (Conductor of the Music of Johnson's Museum,) and, at the same time, received its name from our great Poet, Robt Burns, in compliment to Mr Alexander Cunningham, Jeweller. The Poet regretted much that its extensive compass prevented its becoming a Vocal Melody, otherwise he would have written Verses worthy of his Friend Cunningham.

Lady Muir of Mackenzie.

Mr Sharp of Hoddam.

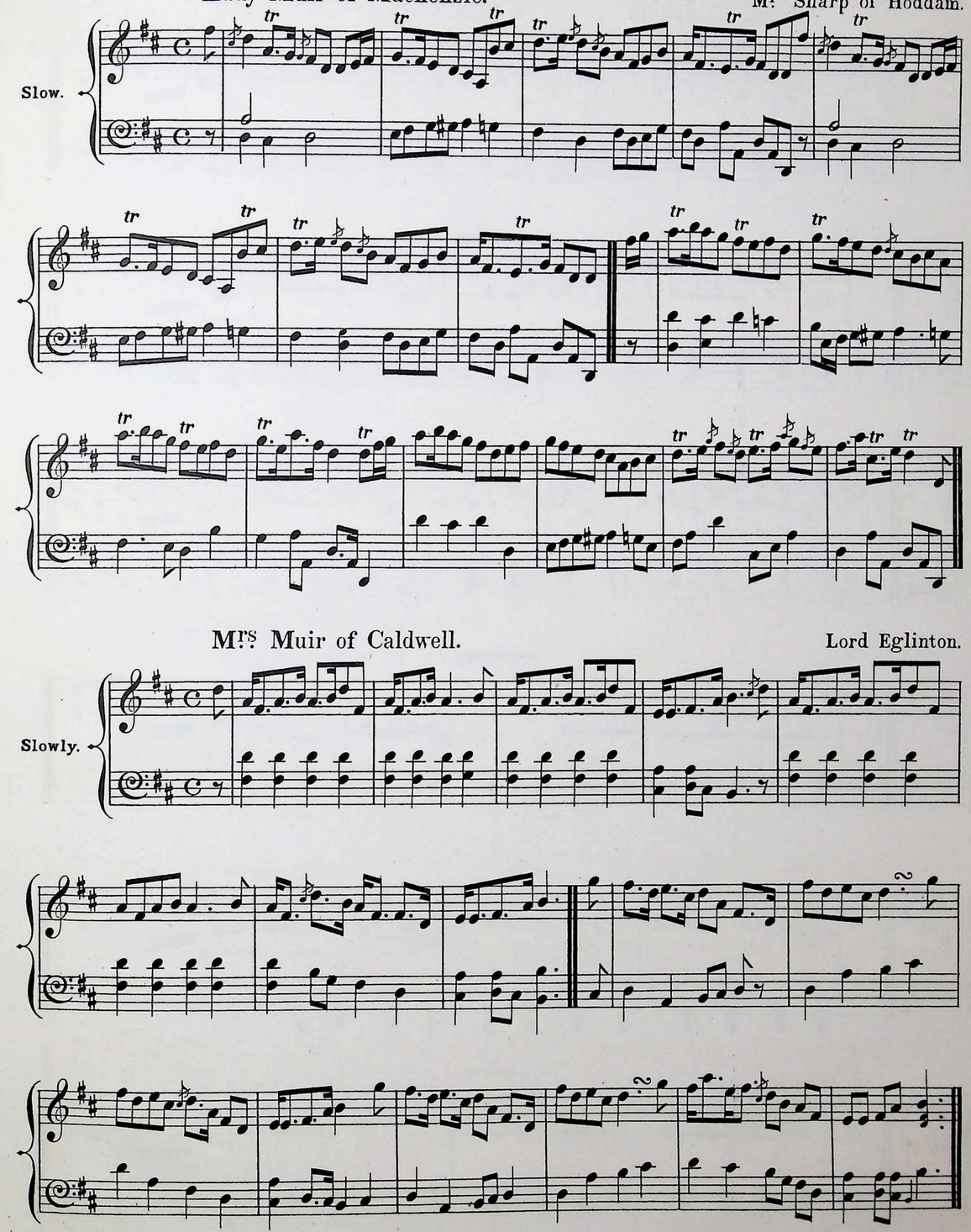

Mrs Muir of Caldwell.

Lord Eglinton.

Lucy Campbell. a Strathspey.

Slowly.

Callam Shiarghlas. Old.

Slow.

Miss Hamilton of Bangowr. Lord Eglinton.

Slowly

The Cove of Cork.

Slow.

Follow her over the Border.

Slowly.

Sir John Stewart of Grandtully.

Slowly.

Orchill House.

Nath. Gow.

Slow.

John Anderson's Daughter.

Slowly.

Gillie Callam da pheithein.

Old.

Slow.

Lady Dalrymple.

Slowly.

Stumpie Strathspey.

Slowly.

Miss Z. Loughnan.

Miss Sharp of Hoddom.

Slow.

Miss L. Johnston's Compliments to Niel Gow.

Slow.

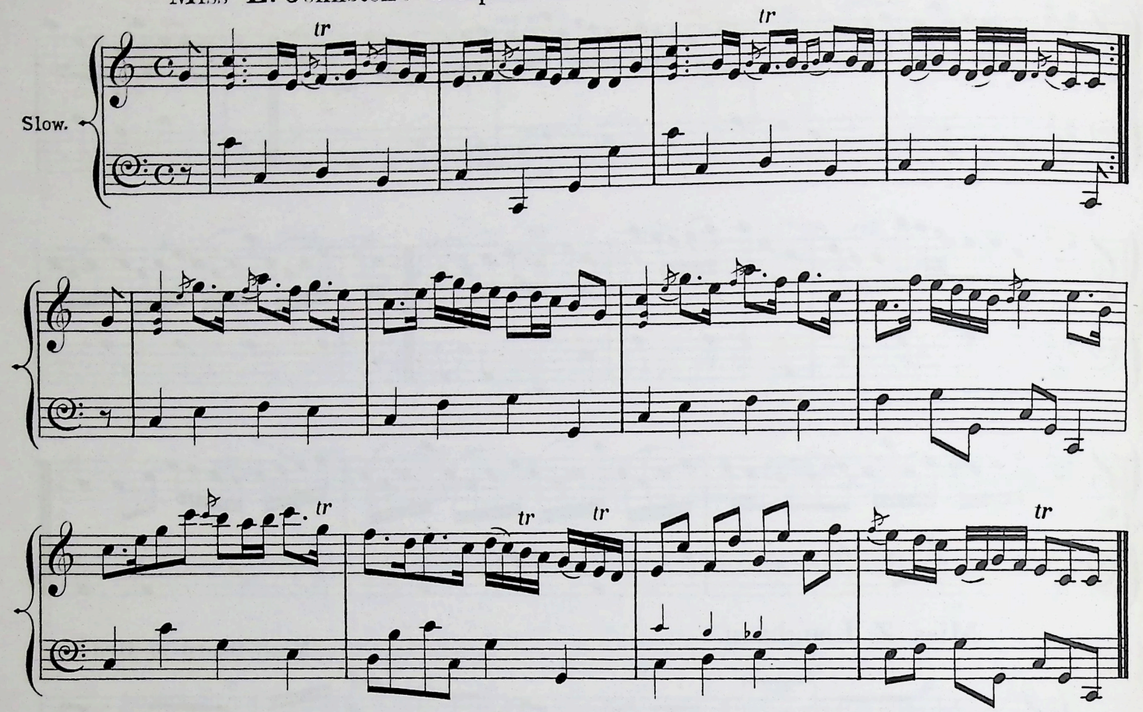

The New Rigg'd Ship.

Slowly.

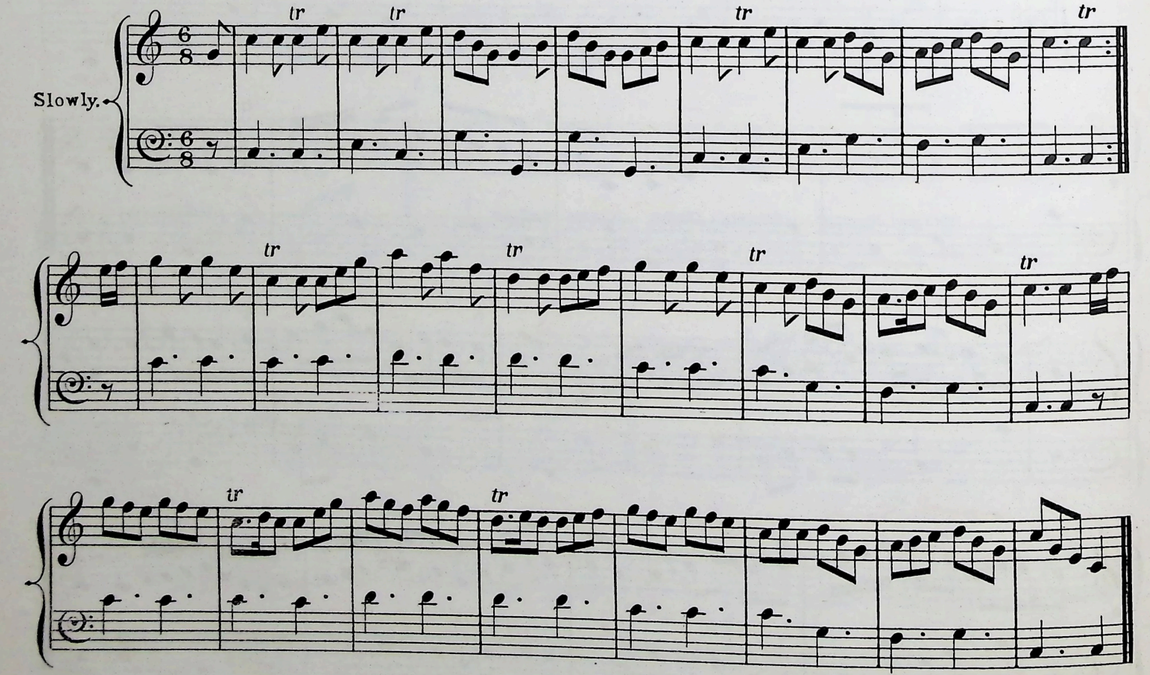

Sir John Whitefoord.

Nath. Gow.

Very. Slow.

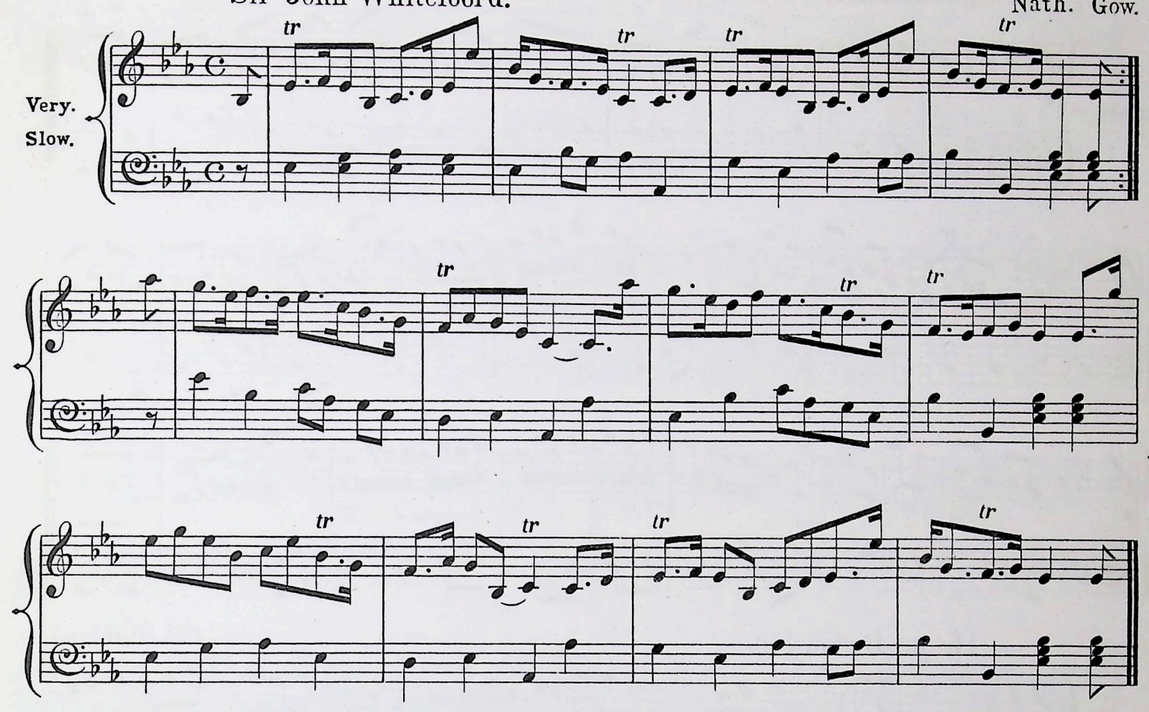

Miss Wemyss of Wemyss.

Lord Eglinton.

Very. Slow.

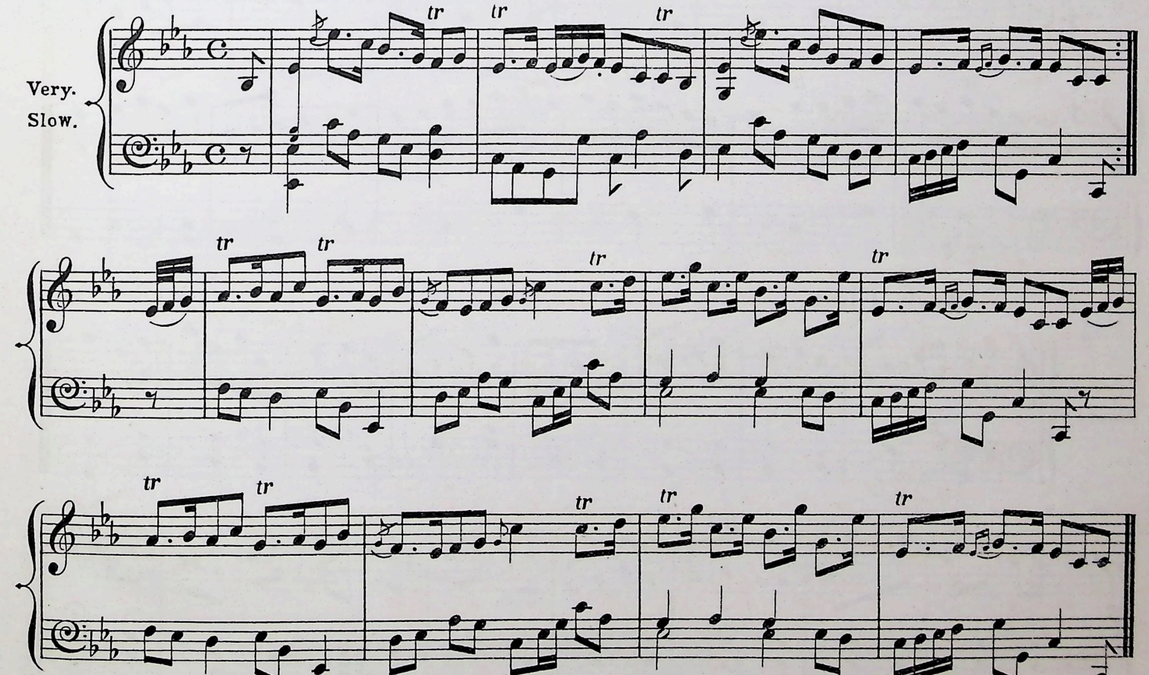

Stabilini's Favourite.

Nath. Gow.

Slowly.

He na Boddachin.

Old Highland.

Slow.

Lady Elgin.

Jº Reinagle.

Slowly.

Andrew and his Cuttie Gun.

Very Old.

Slow.

The Duchess of Gordon.

Slowly.

The Ready Penny.

Niel Gow.

Slowly.

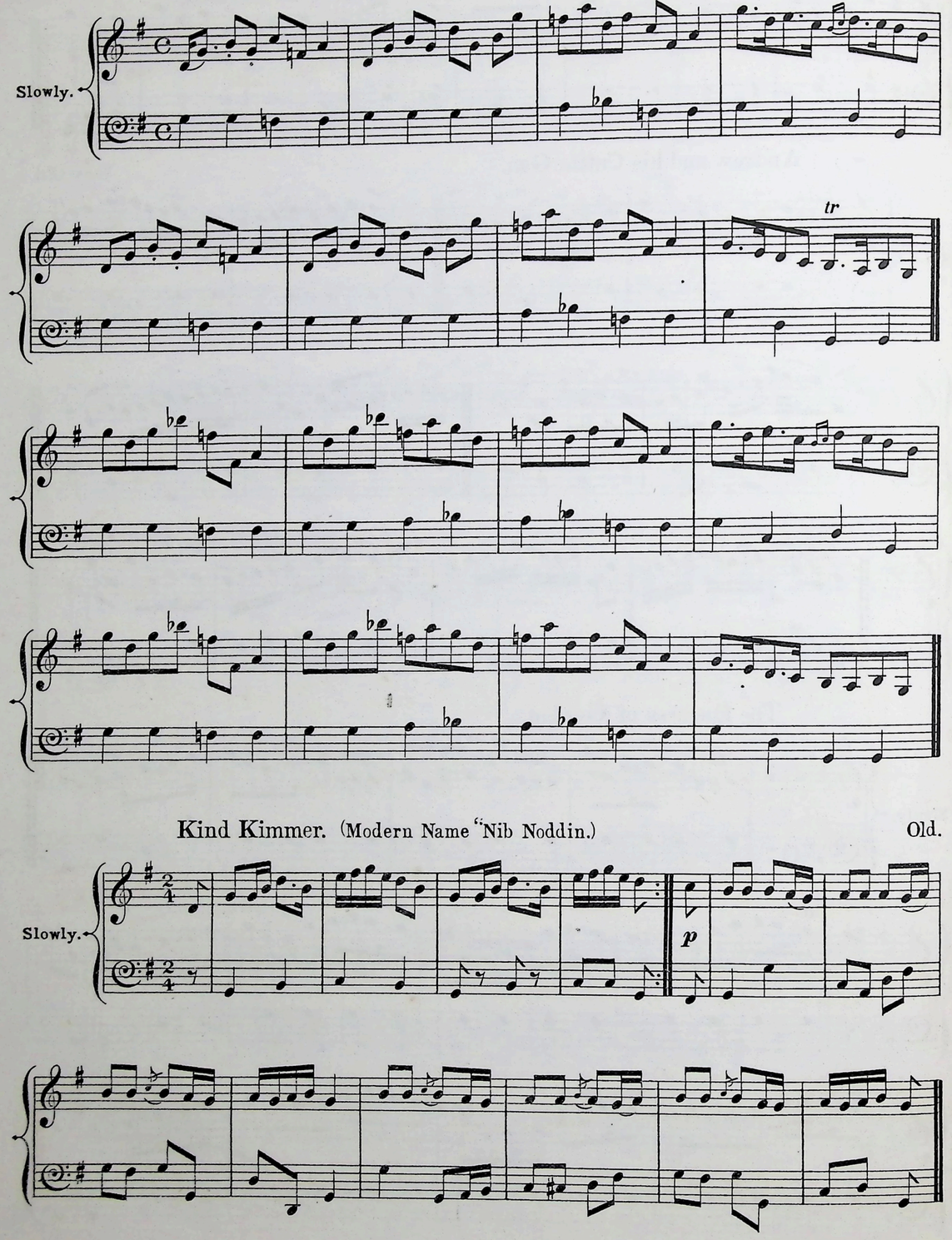

Kind Kimmer. (Modern Name "Nib Noddin.)

Old.

Slowly.

The Mad or Poor Boy.

Nath. Gow.

Very Slow with Express.

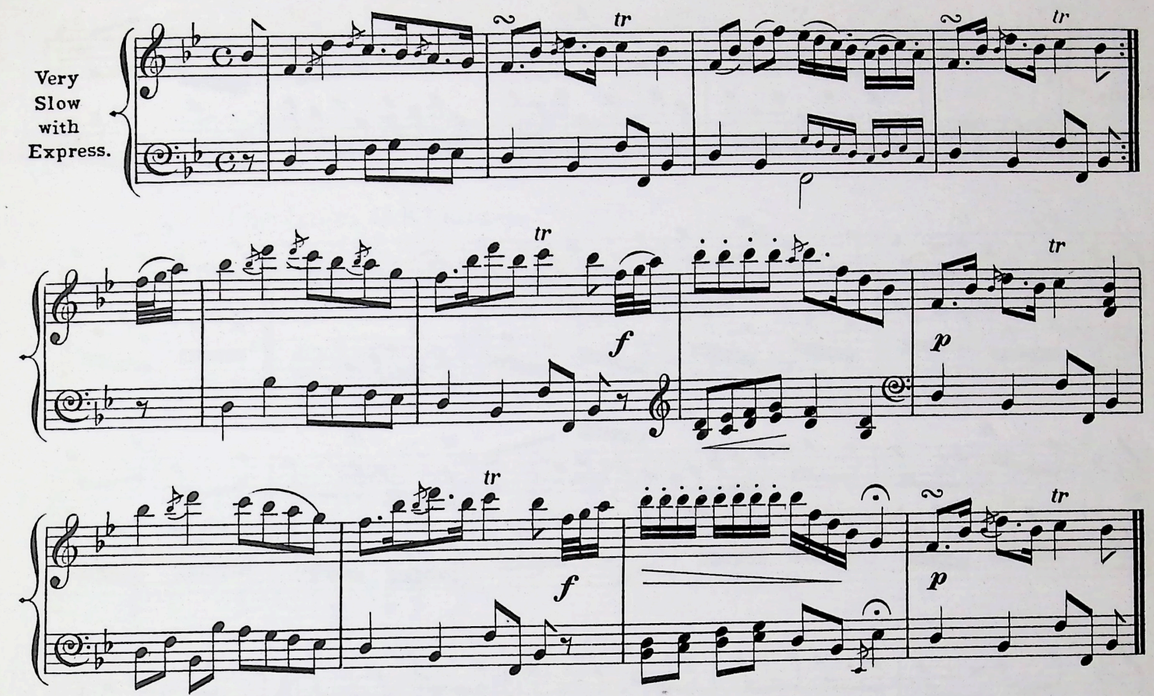

The Mad or Poor Boy.

Slowly.

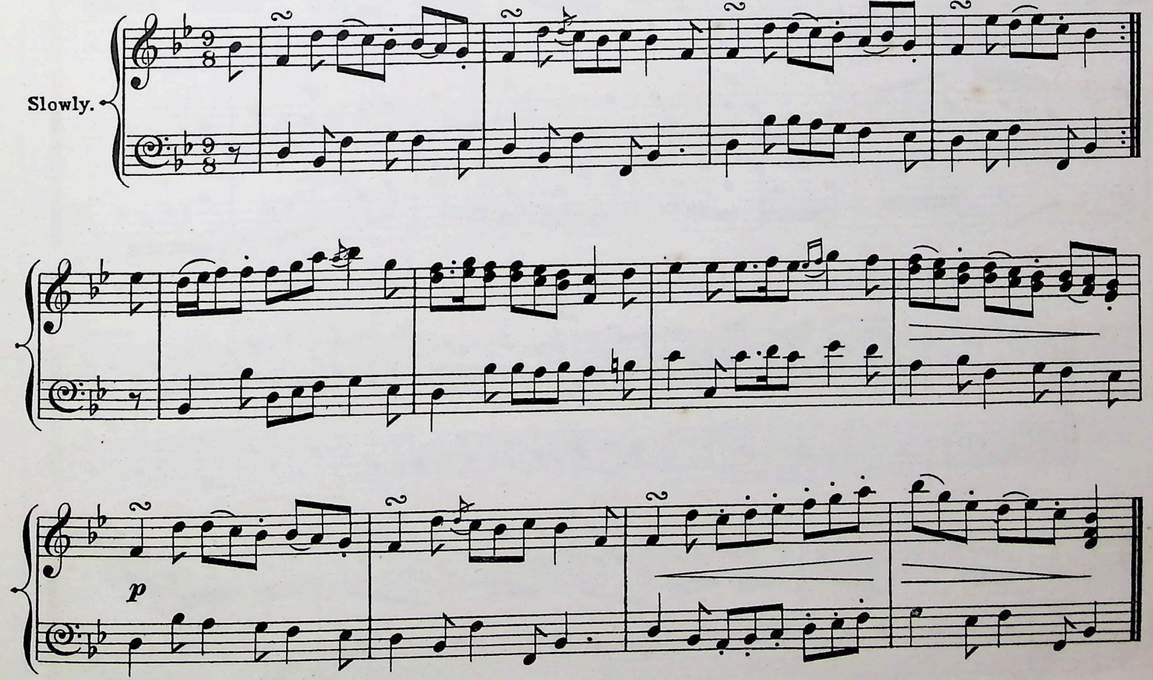

The Marquis of Huntly's Welcome Home.

Slowly.

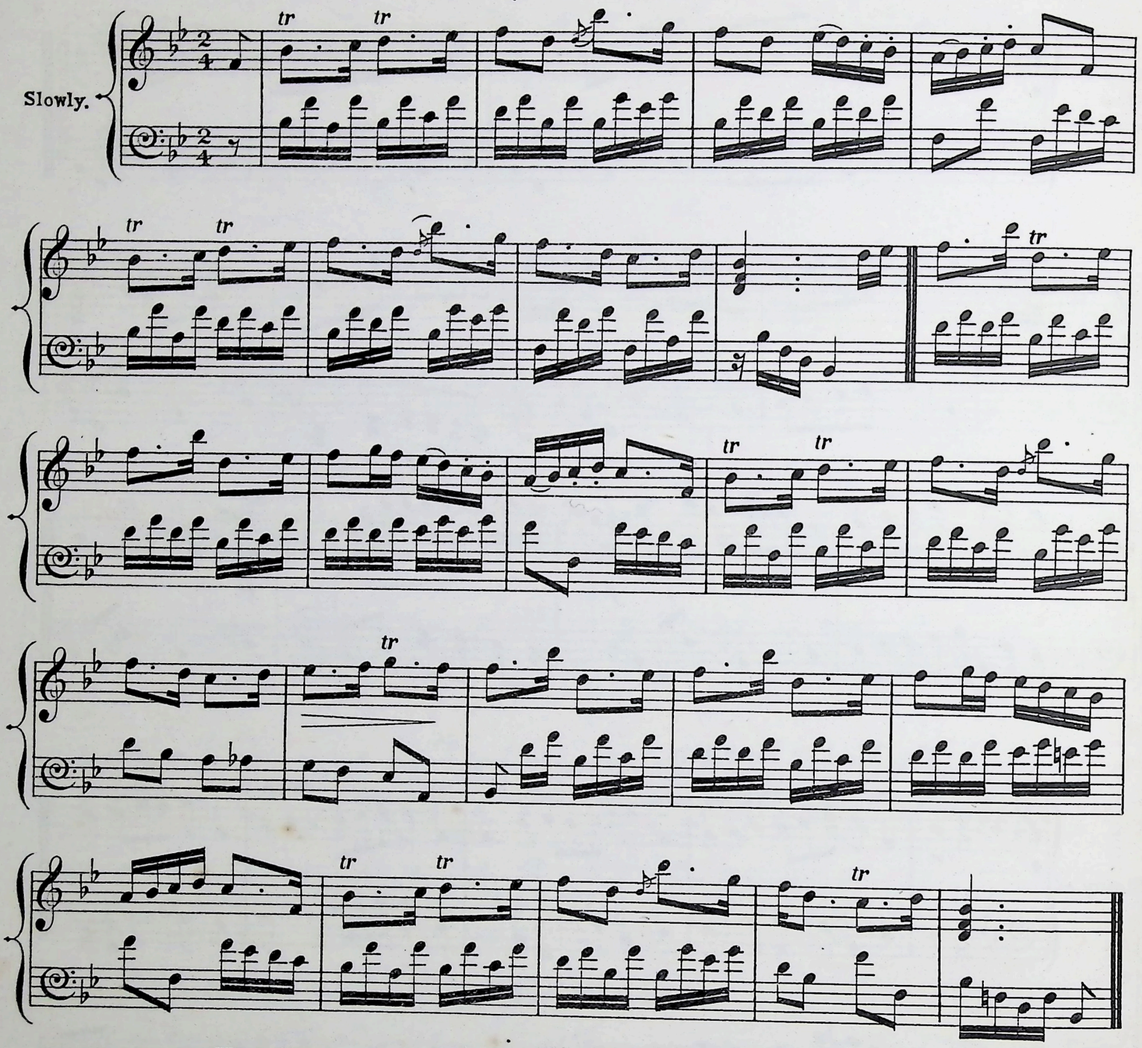

The Countess of Haddington.

Niel Gow.

Slowly.

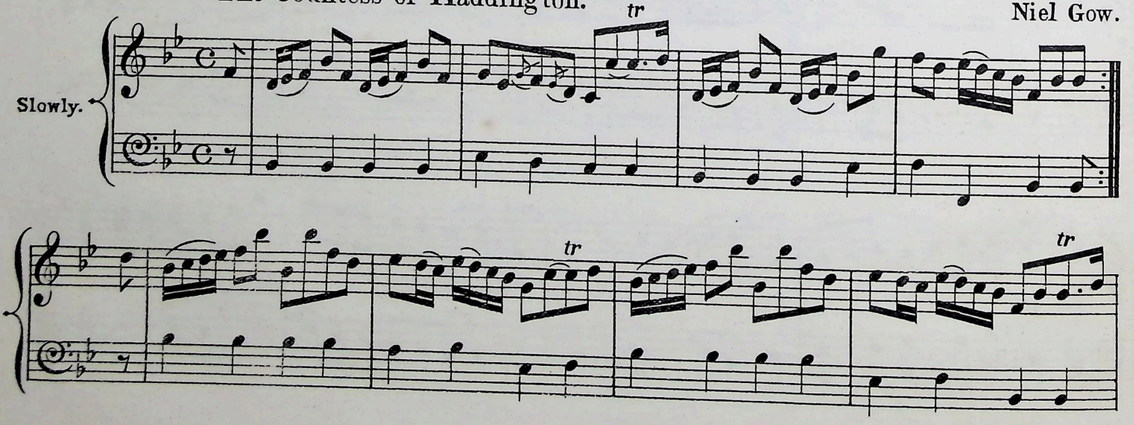

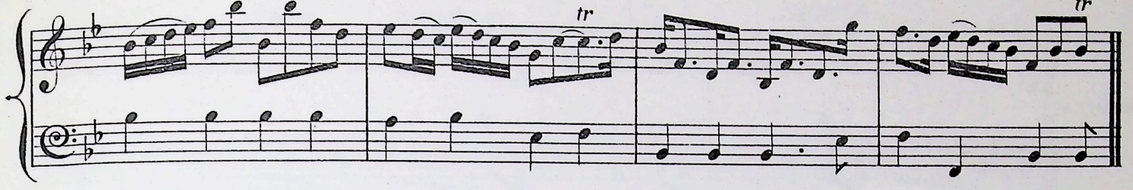

The Lakes of Killarney.

Irish.

Slowly.

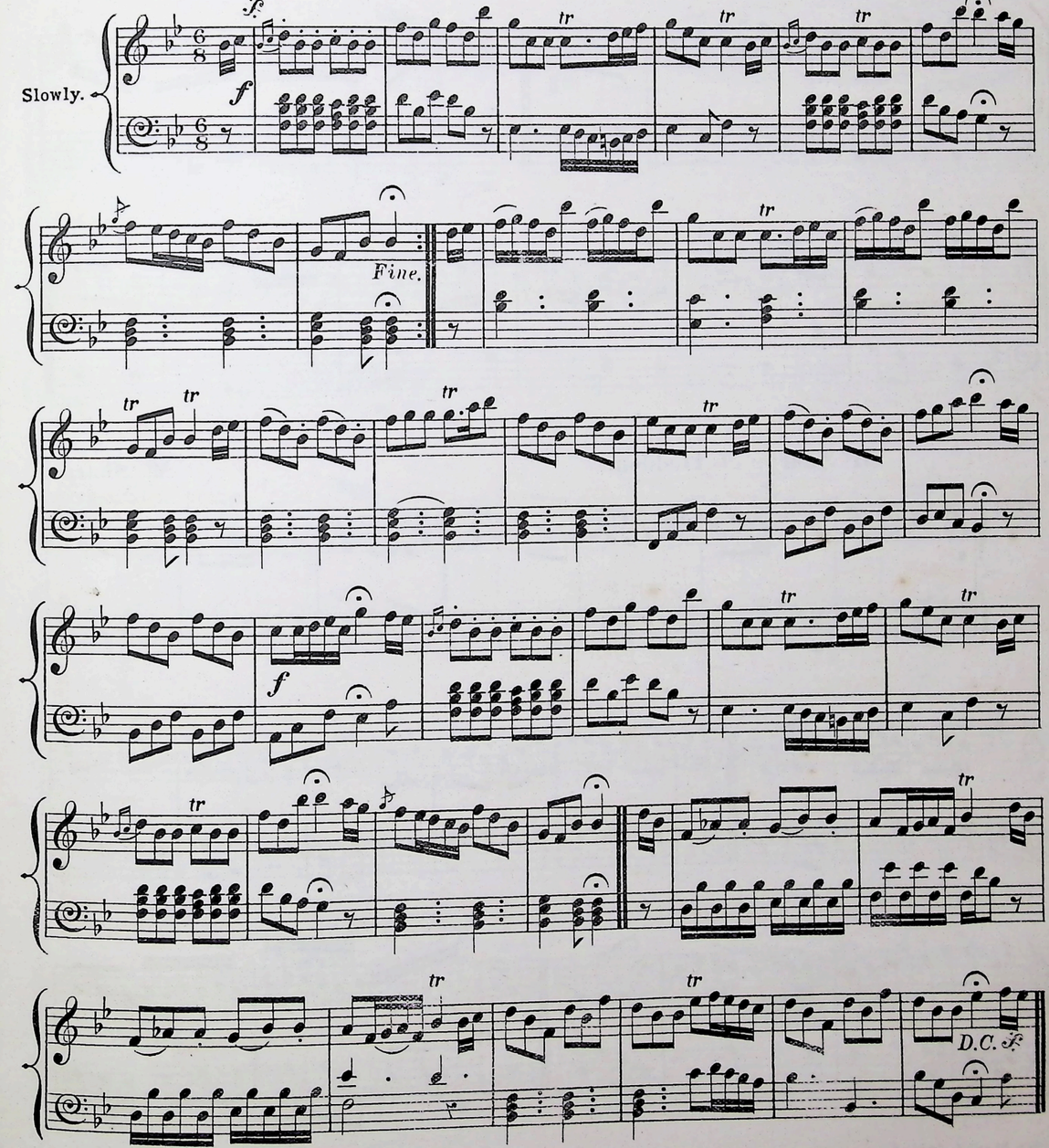

Had ye been, whar I hae been, ye wadna be sae canty.

Slowly.

Mr Sharpe of Hoddom.

Mr Sharpe.

dolce

The Lorne Strathspey.

Slowly.

Mrs Moray of Abercairney.

Niel Gow.

Slowly.

Duke of Argyle.

Very Slow with Expressn

The Drunken Wives of Fochabers.

Slowly.

An Original Scotch Hornpipe.

Slowly.

Orangefield House.

Slow.

Miss Erskine of Torry.

Slowly

Honble George Baillie.

Slowly

Earl of Loudoun.

John Bowte.

Slowly.

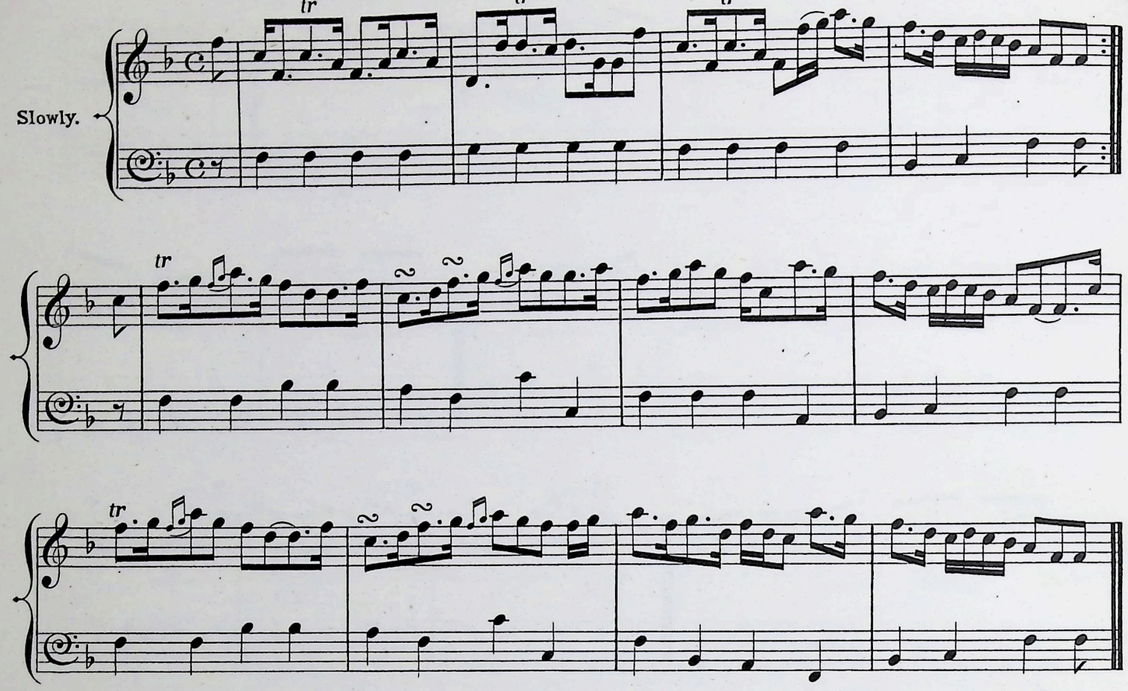

Lamberton Races. Col! Renton's Favourite.

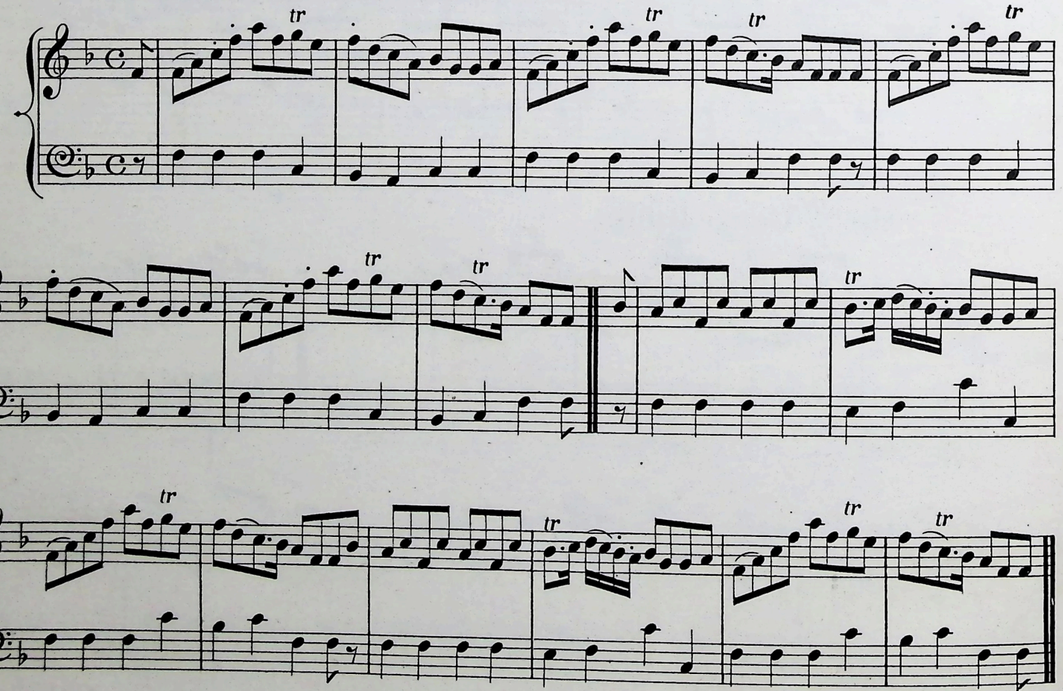

The Battle of the Boyne.

The Original Highland.

Slowly.

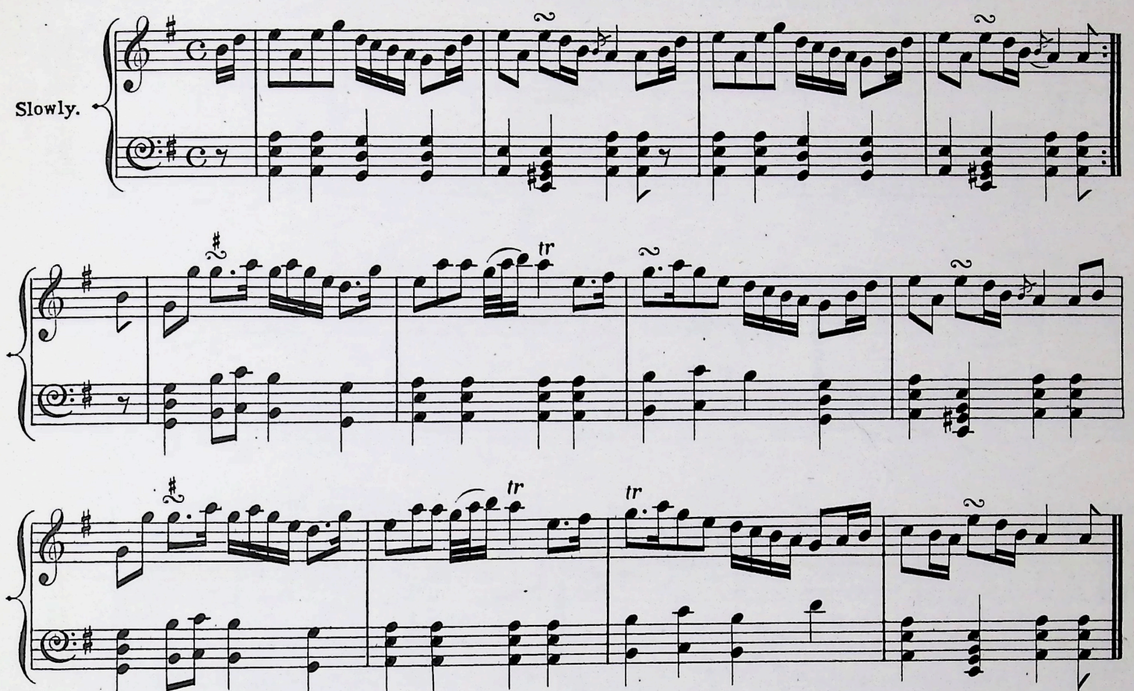

Colonel Thornton.

Slowly.

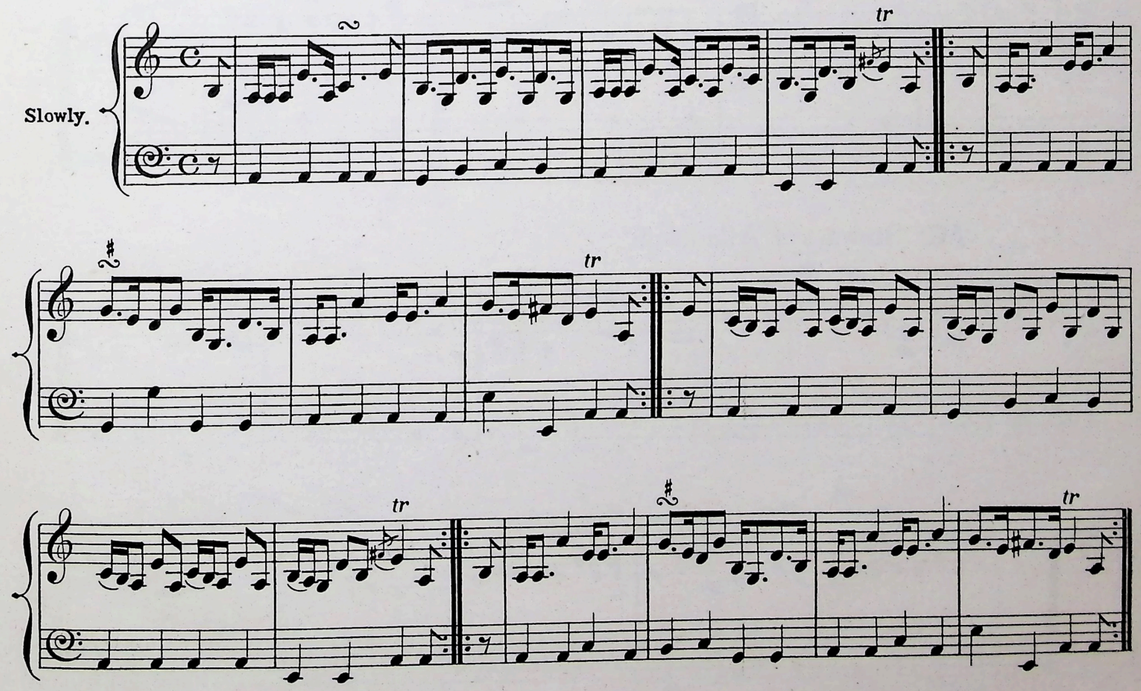

Mr Chas Graham's Welcome home.

Wm Gow.

Slow.

Mrs Stewart of Allanbank.

Slow.

Honble Mr Ramsay Maule's Favourite.

Nath. Gow.

Slow.

Honble Mr. Ramsay Maule's Strathspey.

Niel Gow.

Slowly.

Lord Elcho.

Slow.

sf *sf*

sf *sf*

Lord Doune.

Slowly.

Miss Ann Stewart.

Slow.

The Mole Catcher's Daughter. Irish. A Favourite of Niel Gow's.

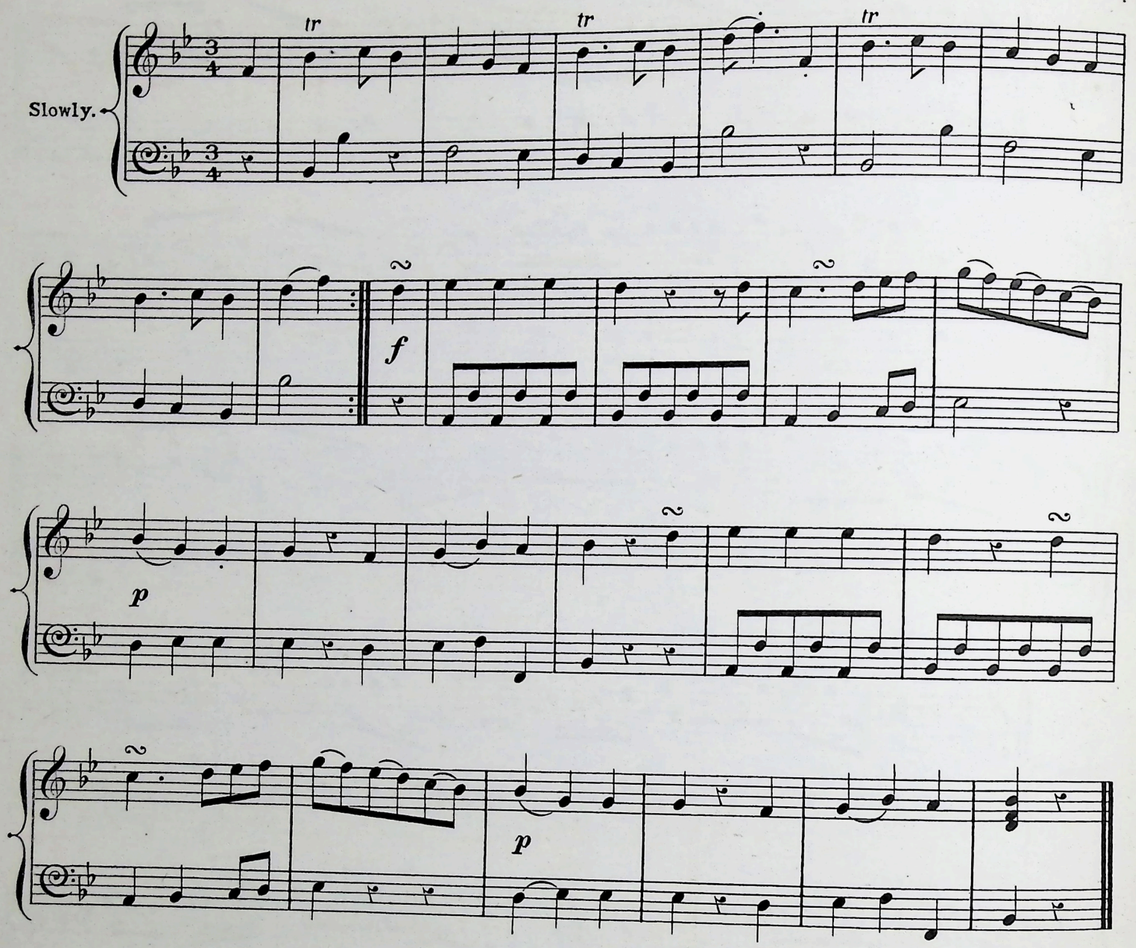

Sir Alexr Don. Major Logan.

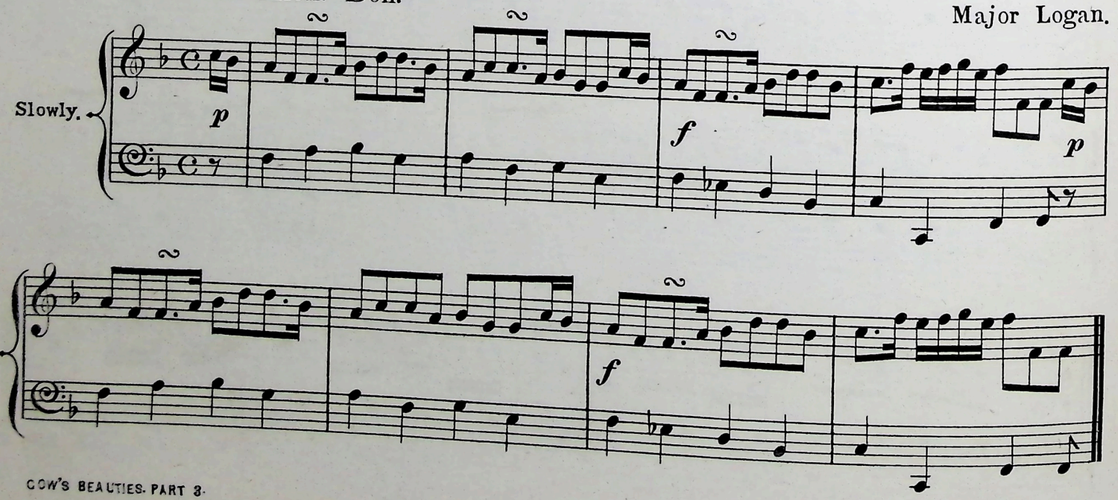

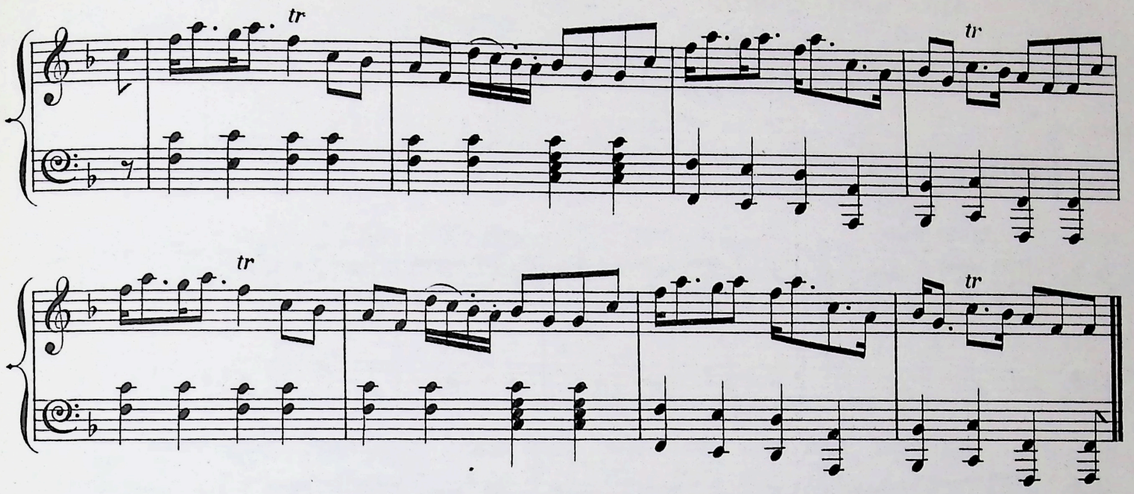

Light and Airy.

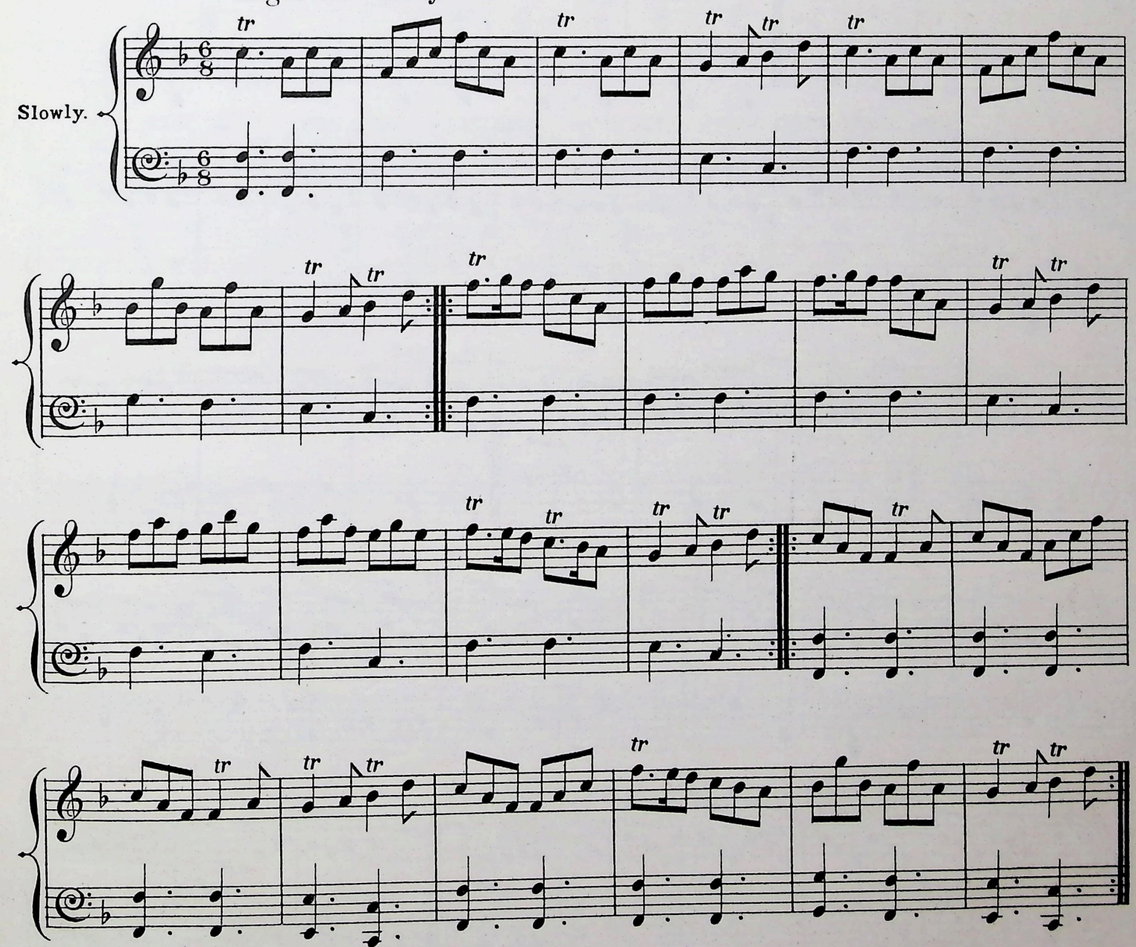

Miss Ketty Hall. a Jig. With Variations.

Slowly.

Var. 1st

Fine.

Var. 2nd

End with the Tune.

The Parks of Yester.

Slowly.

Money in both Pockets.

Slow

The London Highland Society.

The Late Lord Mc Donald.

Slowly.

Lady Elibanks Favourite.

Slow.

The Key of the Cellar.

Slowly.

MEDLEYS.

Royalty. To which, (tradition says) Prince Charles Edward and Lady Wemyss danced in the Gallery of the Palace of Holyrood-House in the year 1745.

Jig Time.

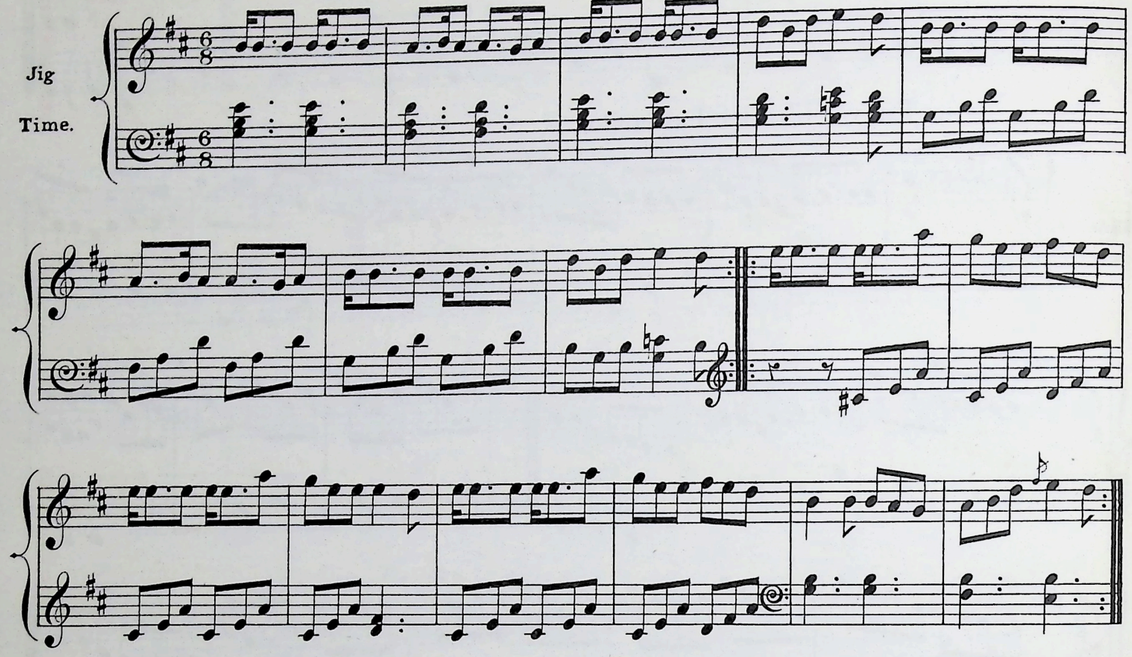

Lady Margaret Stewart a Reel.

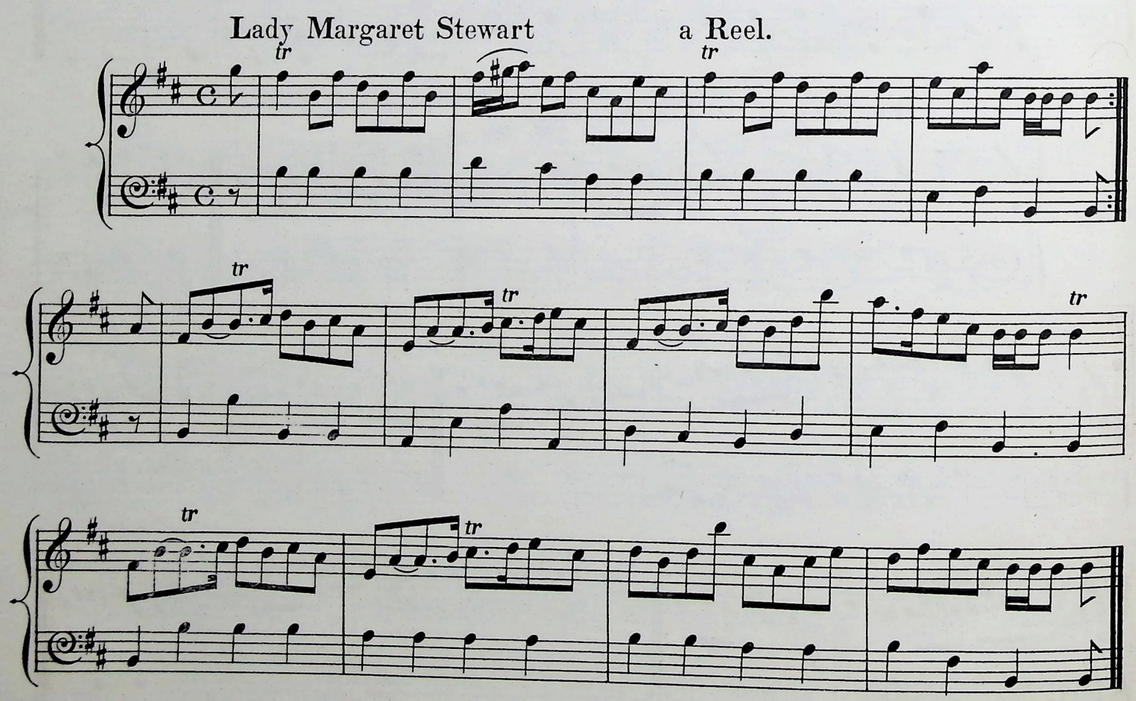

Lady Gwydir. a Strathspey. John Bowie.

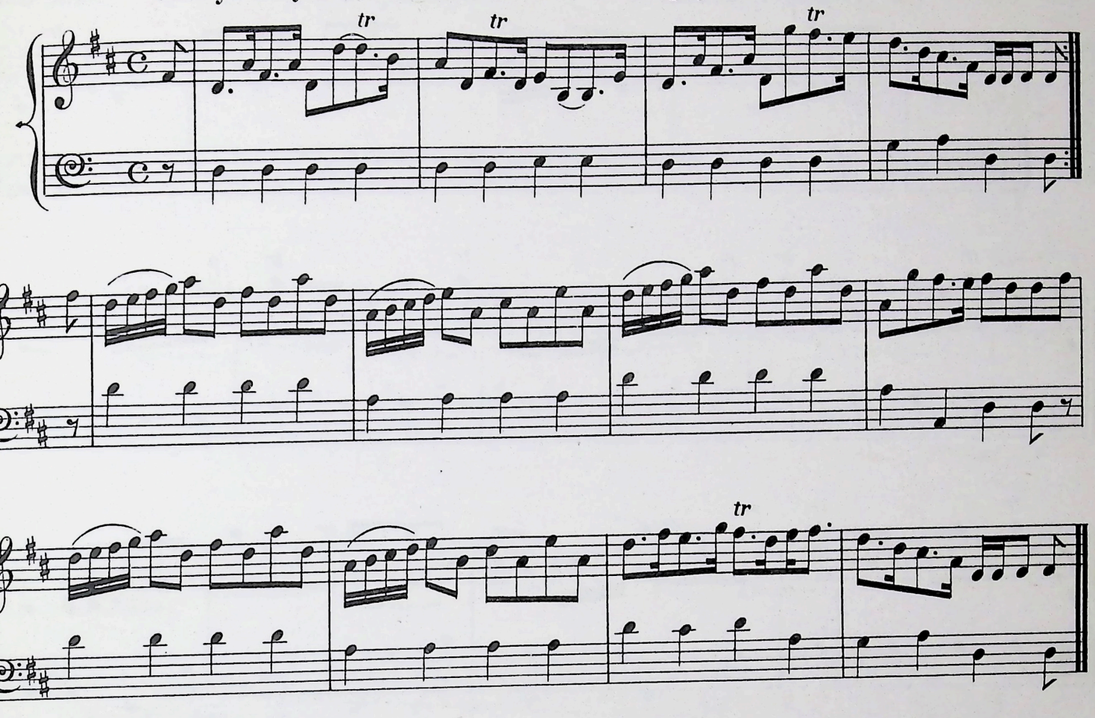

Watie Laing, or the Lifting of the Linen. a Reel.

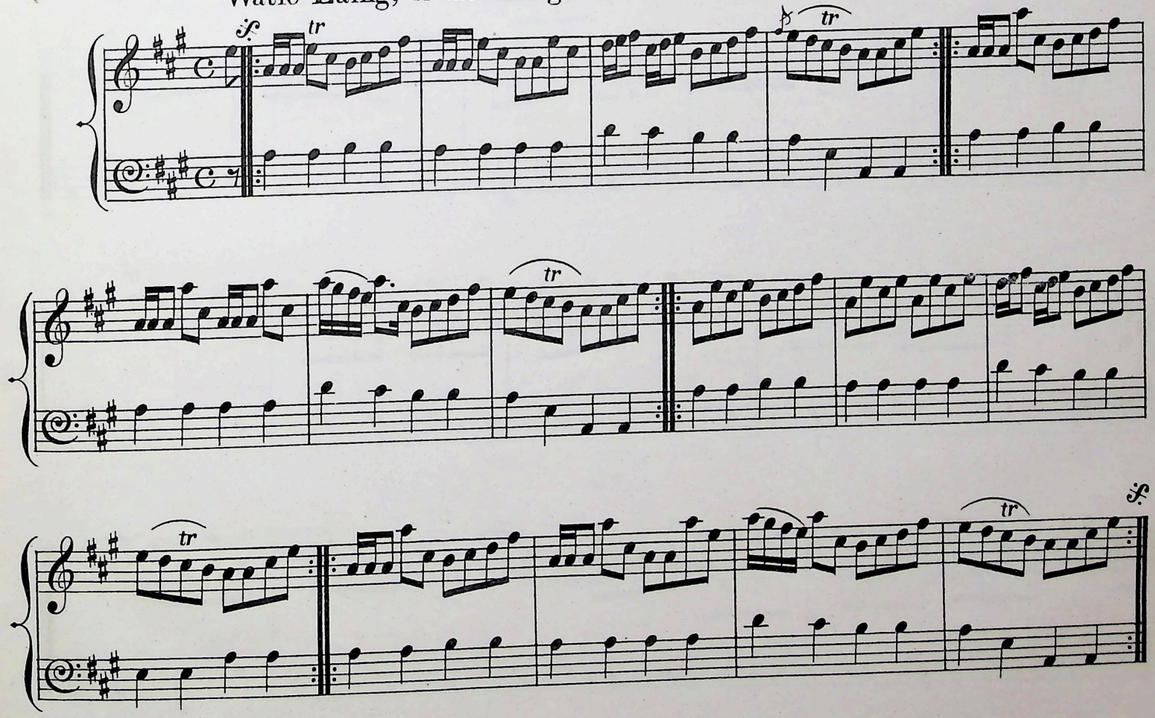

The Duke of Atholl. a Strathspey. Nath. Gow.

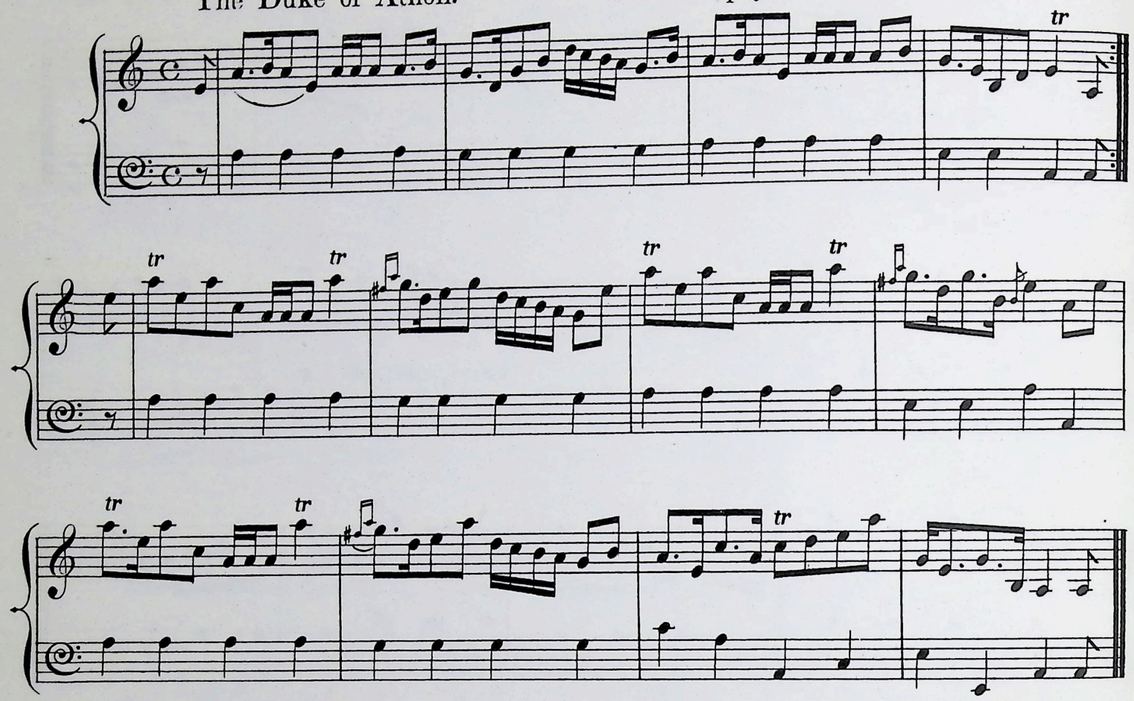

Jenny Sutton. a Reel.

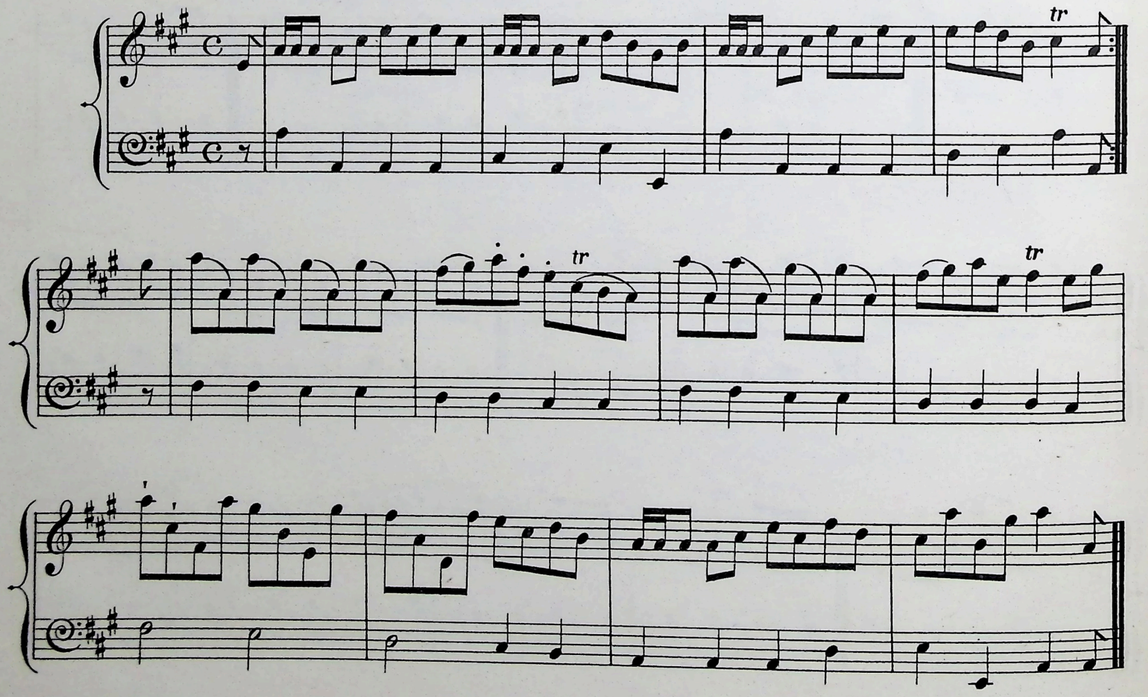

Mrs Baird of Newbyth. a Strathspey. Niel Gow.

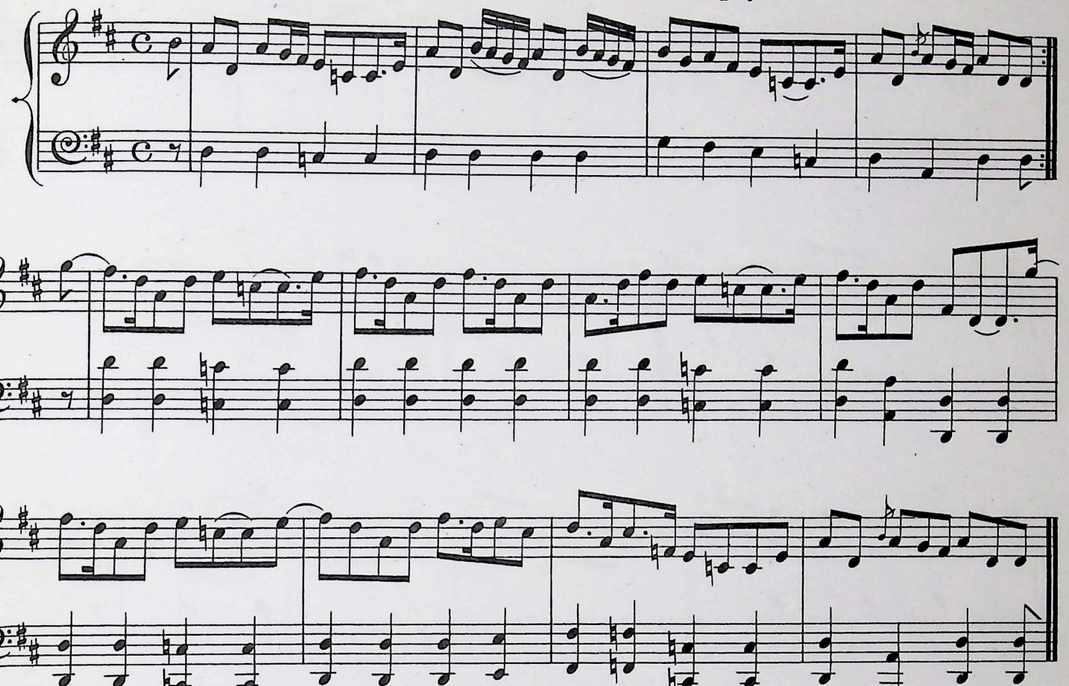

Mr Menzies of Culdare. a Reel. Niel Gow.

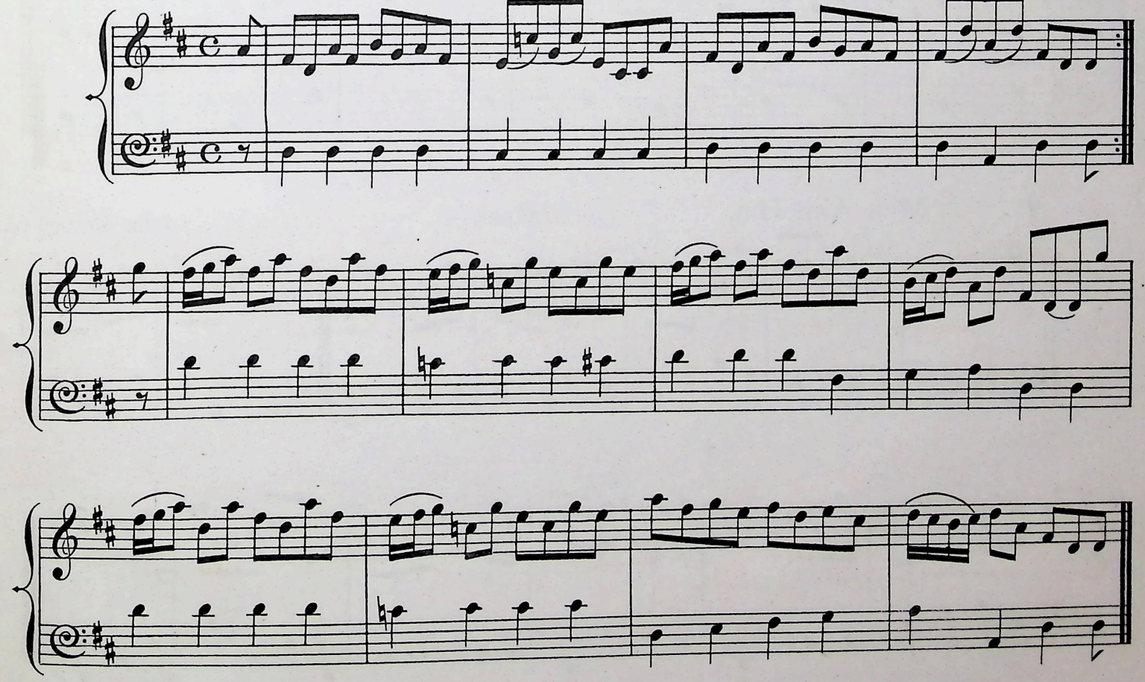

The Lads of Dunse. a Jig. Old.

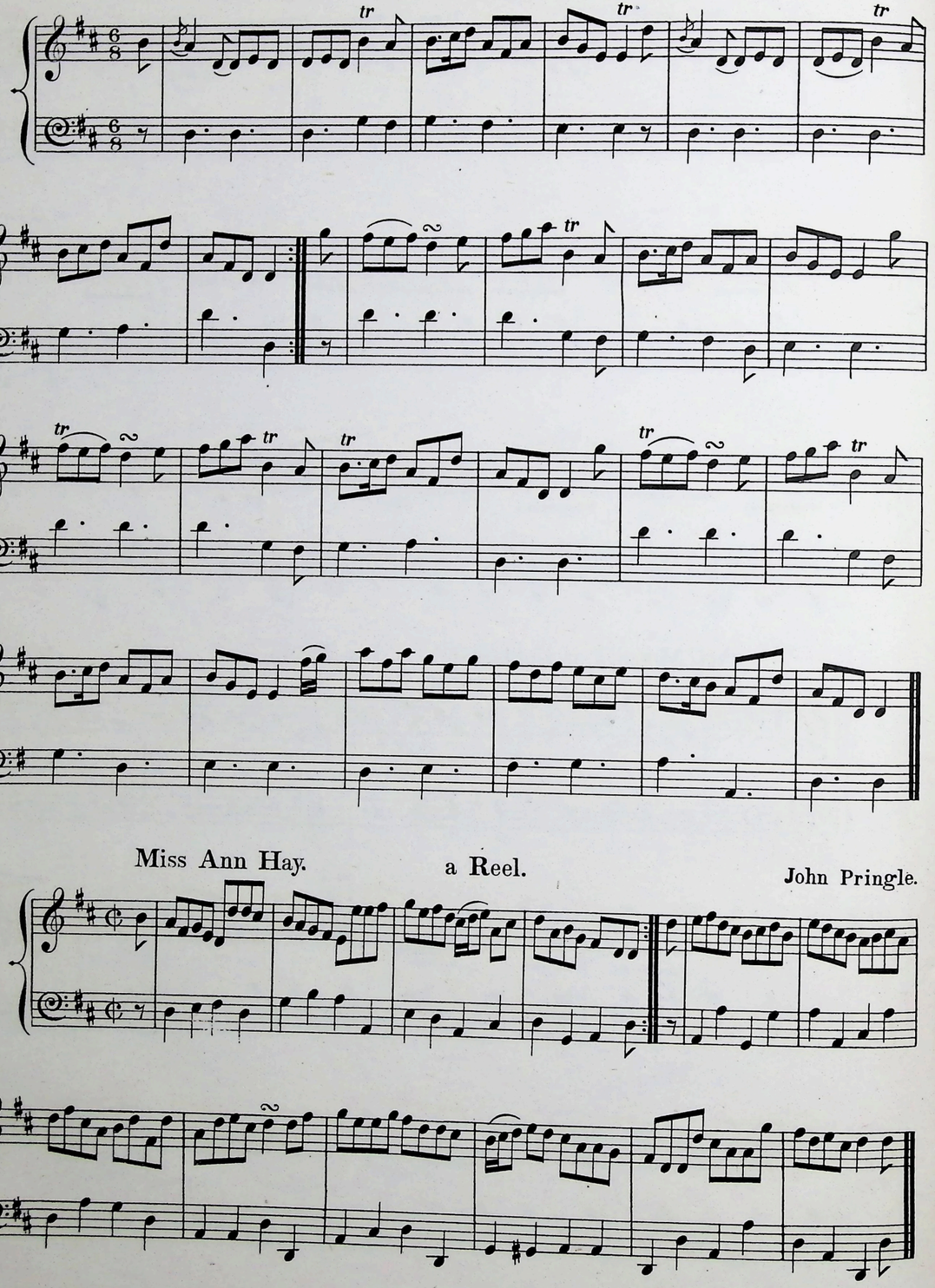

Miss Ann Hay. a Reel. John Pringle.

Mr. Frank Walker. a Strathspey. Nath Gow.

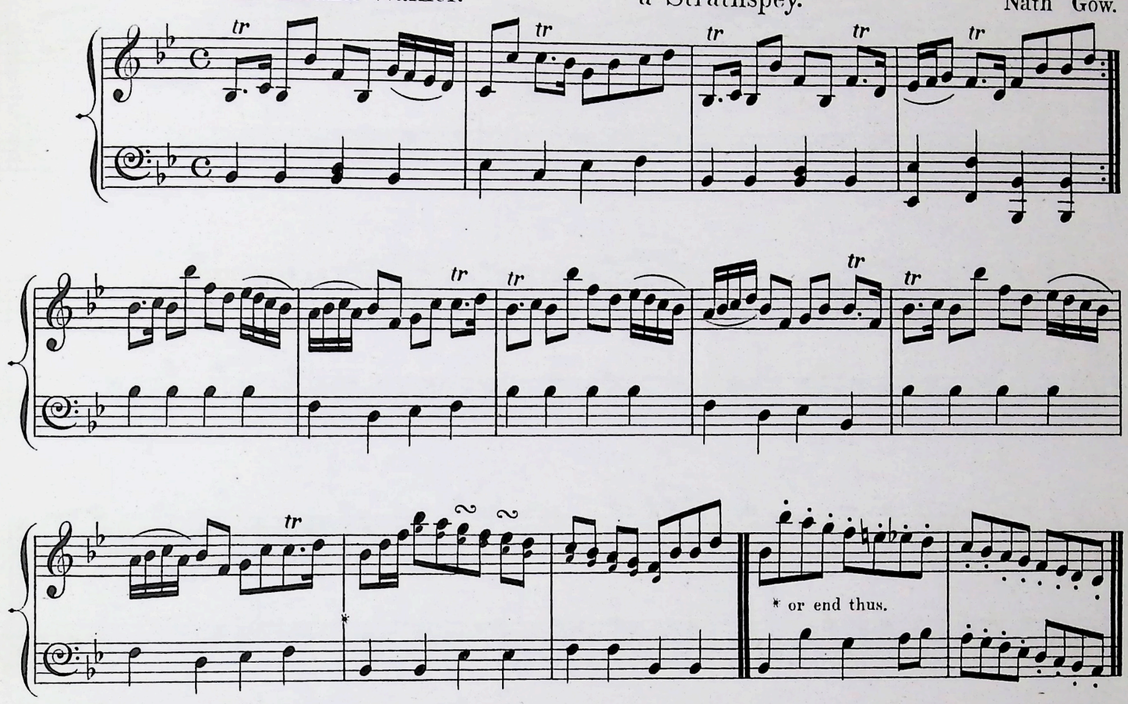

Miss Mary Douglas. a Reel. Jas. Mc Donald.

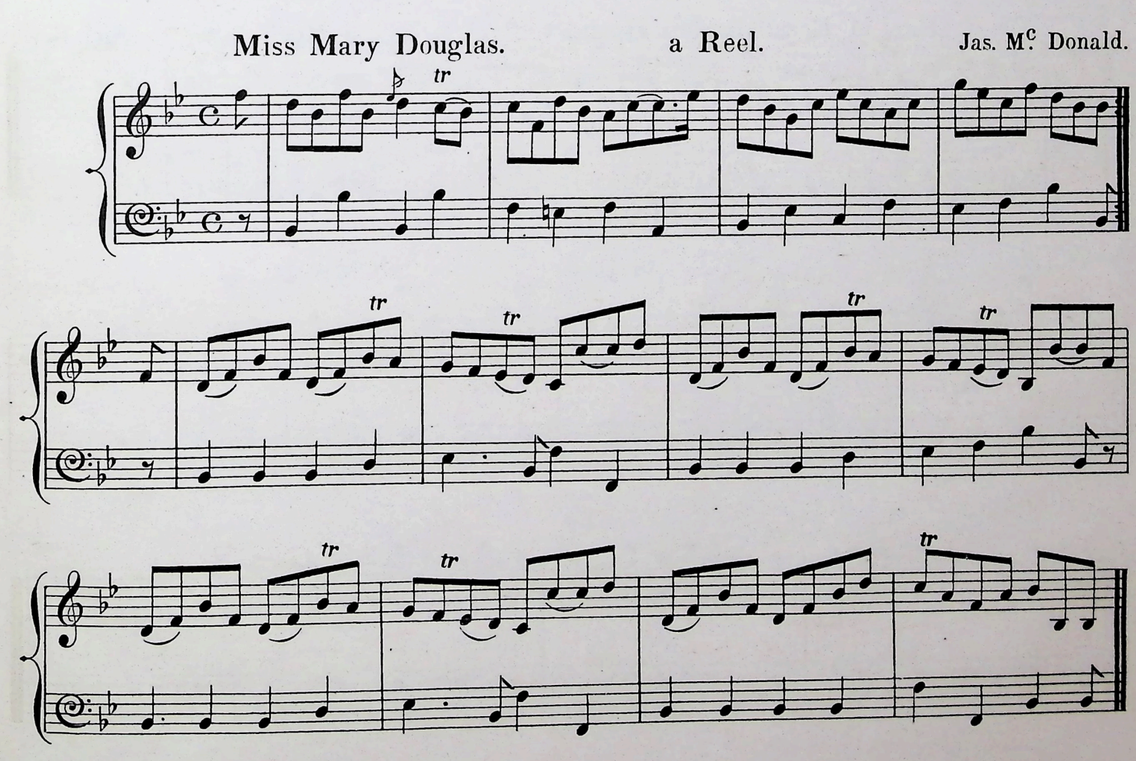

The Duchess of Hamilton. a Strathspey. John Bowie.

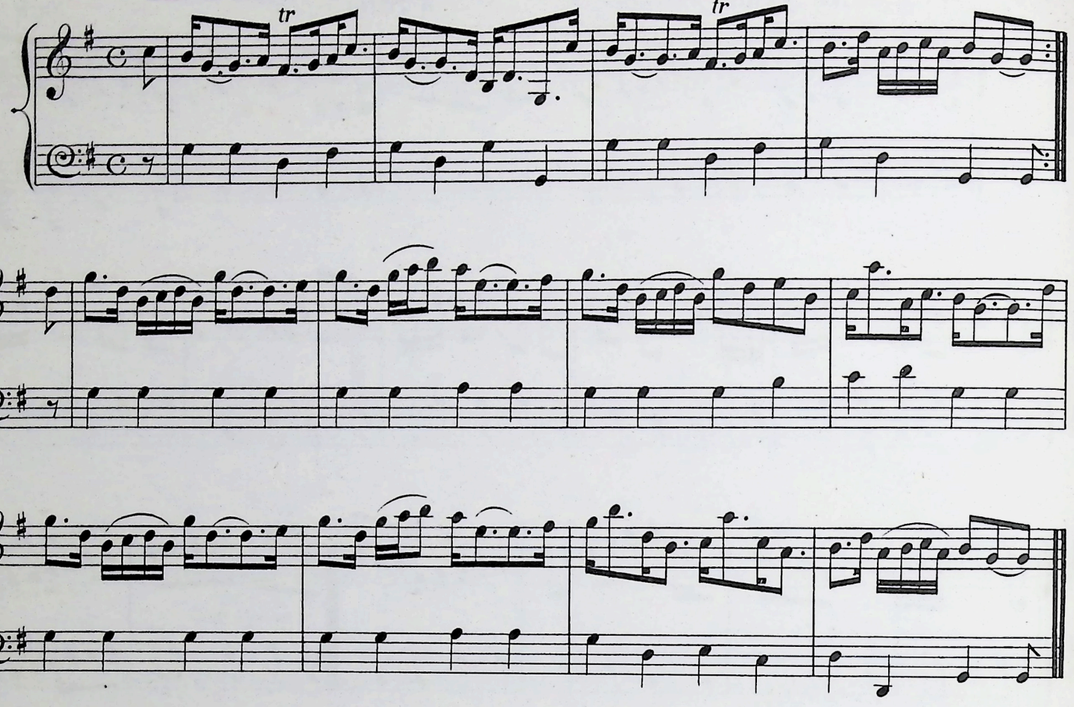

Earl of Breadalbane's Hermitage. a Reel. Niel Gow.

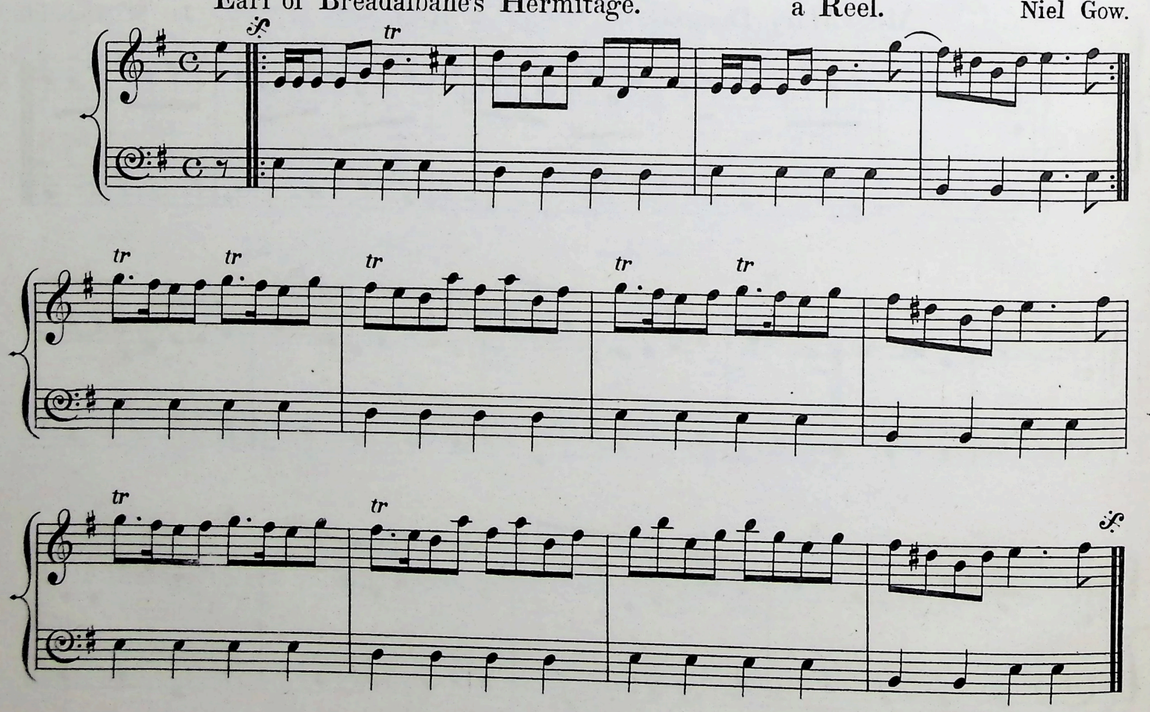

Honble Captn Elphinston. a Strathspey. Nath Gow.

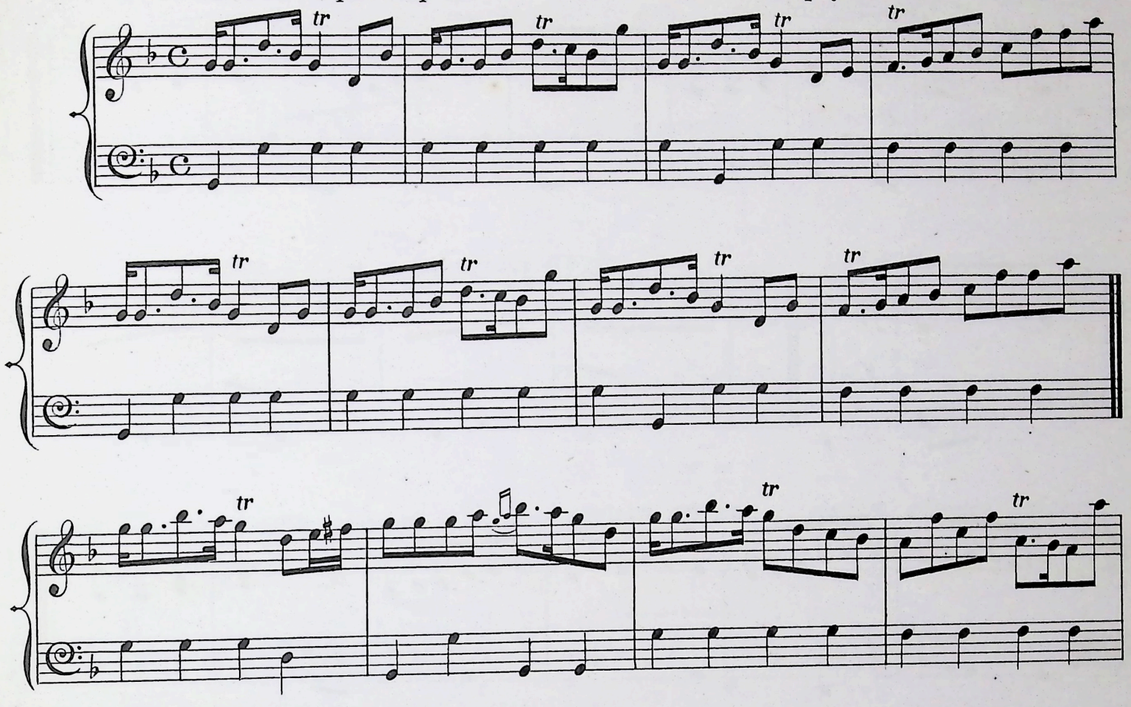

Mr Morthland. a Reel. Very Old.

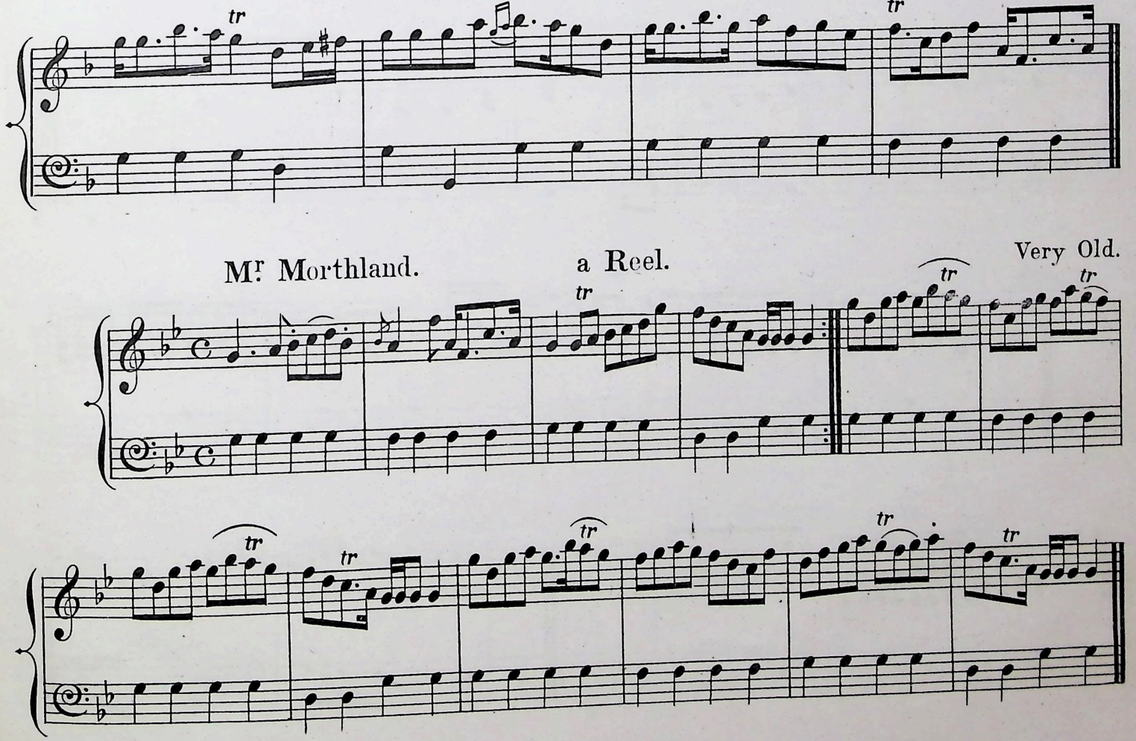

The Celebrated German Minuet.

With Variations by the late Mr. Nisbet of Dirleton and Jn. Shaw Stewart Esq.

Slow.

Fine.

arpeggio.

D. C. al Segno.

END OF PART THIRD.

HOME & MACDONALD
ENGRAVERS AND LITHOGRAPHERS
EDINBURGH.